29, 1911—[PART V

The Los Angeles Times

For Liberty and Law, Equal Rights and Industrial Freedo

TUM $9.00. [Per Month, 75 Cents. Or 2½ Cents a Copy.] MONDAY MORNING, JANUARY 30, 1911. [On All News Stands, Trains and Streets.] 5 CEN

NDITS SACK MEXICALI, ACROSS STATE LINE

Amuck.

HISTS Y BANNER.

With Police York.

Demonstration Followers of Flag.

"Death to the Bluecoats Hand.

Just in Time Guardians of Peace.

[NIGHT REPORT.]
Jan. 29.—[Exclusive ...y 2000 anarchists ...Broadway this aft... Marseillaise" and ... against the Jap... Both men and ...trong and at their ... Friedman, wav...

...d at Webster Hall ...treet, where more ...d attended a meet... twelve anarchists ...th in Japan last ...ing against the ...s of the Imperial ...stirred the au... of excitement. ...d the gathering ...s of the Japanese ...monstration met ...). The speakers

KING MANUEL IS PENSIONED.

Dethroned King Will Draw a Check for $3300 Every Month Hereafter.

[Associated Press Night Report.]

LISBON, Jan. 29.—The Diario de Noticias announces that the Portuguese government has decided to pay a monthly pension of $3300 to the deposed King Manuel. A check for October, November, and December already has been sent to him.

tried to prevent this, but, led by Freidman, the crowd rushed from the hall and started downtown, shouting and singing.

They did not encounter opposition until they reached Leonard street, where Policeman Reilly of the Leonard-street station was on duty. Reilly did not move and, when Freidman tried to pass, held him up, demanding:

"What are you doing with that red flag? Don't you know you can't carry that? Haul it down."

Friedman refused and tried again to get by the policeman. Reilly reached up and yanked it from Friedman's hands and furled the flag. Then he grabbed Friedman and pulled him into a doorway, stepping in front of the man and facing the crowd.

"Kill the cop, he's got our flag. Down with the police," came cries from the rear of the crowd.

"The first man who tries to put a hand on me," he shouted, as he leveled his weapon, "will get a bullet. I've got this man and I'll get more before I'm through. You can't rush me without somebody suffering."

Reilly managed to get his whistle from his pocket and blew for assistance. Policemen arrived just in time, for the crowd was closing in on Reilly. But the crowd showed no disposition to disperse. The reserves of the Leonard-street station rushed around the corner into Broadway. Every man held

(Continued on Second Page.)

Late From the Wires—Kernels From the Reporters.

In The Times This Morning.

CONDENSED AND CLASSIFIED.

...PAGES, PARTS

...Meskell.
...Death.
...Banner.
...Police.
...Demonstration.
...Just in Time.
...Bluecoats.
...Hand.
...Flag.
...Peace.
...Dress.
...Yesterday.
...Field of Sport.
...Needed Rest.
...Classified Advertising.
...Daily News.
...Sunday News.
...New York Record.

...MARY.

...Wind at 5 p.m., ...miles. Thermometer, ...55 deg. Forecast: ...light east wind. For ...see page 12.

...Rabbi F. Lee, pastor ...Church of this city, ...vacation yesterday his ...sermon on Easter. He ...on a vacation and will ...Sunday.

...for many years secre... Board of Educa... night after an illness ...school teacher, ...regarded as one of the ...profession.

...of bullruns will be made ...Sunday by the police ...Sunday surpassed in ...ever set up.

...Tour was ushered in ...with the usual cer... wandered in the ...sights.

...at his home in this ...He had practiced ...previously coming from ...contributed many ar... medicine to a medi...

...hunt for Sam Har... and two deputies ...Canyon was the ...who had not heard ...hold-up, a mired ...tramp to a car

...Francisco, won the first ...skating champion... city by the nar... Martin gained ...to the finish.

...ORNIA. Chinese res... the classic calm ...by a mysterious and un... their New Year.

...which went aground ...broken up that her ...hope of saving her ...off.

...Bernardino may be ...against the county ...wishes. An at... to begin the ac...

...Home who had ...often that he might die ...to an attack of heart ...apparent health ...bell to sound.

...of dynamite will be ...in the rock fields ...claimed that five acres ...by the shot and ...to keep a rock...

...of George R. Ward, ...of John Bowers, ...death this morning.

...spent an active but ...over the moun... stage-car bandits. ...and woman ...yesterday and ...to their worth.

...conferring the com... commercial lighting ...section of the town ...night.

...of a man who ...command dies ...aged eighty-six.

...contest over fath... Wash., brother has ...against his sis...

...Oregon family were ...during frozen to ...

...wrote pathetic ...little girl and then ...

...yesterday found ...dead for years, ...him air when ex...

...from State

...incredible stories of brutalities practiced in institution.

Brilliant assemblage at San Diego yesterday thronged aviation field to watch birdmen flirt with death.

W. A. Clark is reported by last night's dispatches as about to announce himself a candidate for the Montana United States Senatorship.

Gov. Johnson injects personality into Assembly and will carry his fight against all who are opposed to one-man rule. Banking Official Alderson to be first to feel mailed fist of "boss executive;" legislative doings.

Young man who faces charges at San Francisco in connection with disappearance of diamonds is son of prominent Oregon man and was student at naval academy.

GENERAL EASTERN. Minister, a city clerk, yesterday confessed to embezzling public funds to use in erection of church.

Louisiana negro is hanged for rape yesterday, with women and ministers taking active part in the mob.

New York police yesterday had desperate encounter in streets with anarchistic mob bent upon wreckage.

Dispatches received in Washington yesterday give contradictory explanation of clash on frontier of Peru and Ecuador.

Mississippi man yesterday shot and killed railroad brakeman, then terrorized town for hours, fought off posse and was finally captured.

Angel of Death was yesterday reported as hovering over Archbishop Ryan of Philadelphia, noted Catholic Prelate.

Englishman of notable descent marries actress yesterday in Florida after romantic courtship of but three days.

Bessie H. Hunt, divorced wife of millionaire owner of Hotel Angelus building, has commenced suit in New York to annul divorce obtained by husband shortly before his death.

New York dispatches of yesterday state trousseau of Vivian Gould, who will wed Lord Decie early in February, will cost $50,000; styles to be in advance of fashions.

WASHINGTON. President Taft's attitude on Canadian reciprocity surprises insurgents and standpatters alike; busy week is ahead of Congress at National capital.

FOREIGN. Strike of eight thousand Russian workmen adds to horrors of plague situation in Manchuria, according to dispatches received yesterday from Harbin.

STEALS TO BUILD CHURCH.

City Clerk of Colorado Town, Who Is Also Baptist Pastor, Makes Free With Funds of Town.

[BY DIRECT WIRE TO THE TIMES.]

MONTROSE (Colo.) Jan. 29.—[Exclusive Dispatch.] H. McD. Thompson, late City Clerk, who has been found short $3600 in his accounts has confessed to the City Council that the figures are correct and made a clean breast of the whole affair.

He says he spent various sums in making additions to the First Baptist Church of which he was pastor, and that other demands upon him had caused him to take the money from the city funds as he collected them. While he was drawing his salary of $100 per month as City Clerk, he was paying out to employees of the office for doing the City Clerk's work $140 per month, or $40 more than his salary.

When his confession was made known to Mayor Allen, he placed the matter in the hands of the District Attorney, and information was filed against Thompson, charging him with embezzling. He was jailed in default of bail of $5000.

Thompson declares he will plead guilty and throw himself upon the mercy of the court. He came here as pastor of the Baptist Church three years ago. He is a man of pleasant personality and good education. During his incumbency as pastor a new parsonage has been erected, also a Sunday-school chapel in the suburbs. The church has also been much improved. Thompson has contributed liberally to this work—from the city's funds. He has a large family which will suffer

Serious.

MOTLEY REVOLUTIONIST BAND IN POSSESSION OF MEXICALI.

Town Across the California Border Line Invaded by Armed Guerrillas.

Prisoners Released From Jail and Sub-Prefect Held for a Five-Hundred Dollar Ransom, Which He Obtains in Calexico—Industrial Workers of the World Mixed Up in the Movement.

[ASSOCIATED PRESS NIGHT REPORT.]

MEXICALI (Mex.), Jan. 29.—Mexicali, the first border town to be captured by the Mexican insurrectos, is tonight in full possession of the rebels. It was taken at daylight today by a band of 18 men under the leadership of J. M. Leyva. The only man to lose his life in the capture of the town was the Mexican jailer who was hesitant about releasing his prisoners when ordered to do so by the rebel. He was shot with a rifle thrust through the windows of his office and was instantly killed. The customhouse was seized and reinforcements are flocking to the rebel standard from the surrounding country.

The capture of Mexicali is the first sign of the activity of the rebels on the western coast of Mexico. The move was a complete surprise. It is declared to be a part of the general plan for the seizing of all the cities in the northwestern section of the republic.

Mexicali is a small town, composed chiefly of natives of Mexico, on the Mexican side of the international line in Lower California, directly across the border from the California city of Calexico. It is situated on the Imperial Valley branch line of the Southern Pacific railroad, forty-one miles south of Imperial Junction.

THE TWO COMMANDERS.

Two men appeared to be in command of the rebel invading party. J. M. Leyva, who seemed to be chief in command, gave his title as "El General en Jefe de las Tropas Insurgentes." His aide was Simon Berthold, a Socialist agitator from California who is well known in Los Angeles and various coast cities.

Berthold and a party of eight men arrived from Holtville, Cal., last night and successfully smuggled a considerable amount of firearms across the international border. They were joined during the night by the insurgents from the town of Mexicali and vicinity under Leyva, and at daylight marched to the adobe jail where eleven prisoners were confined. These prisoners were principally insurgents who had been arrested on order of the Mexican government.

A demand was immediately made upon the jailer for the release of the prisoners. When he hesitated, a rifle in the hands of one of the rebels was stuck through the window and a single shot rang out. The jailer fell dead. The keys to the cells were taken from him immediately and the prisoners liberated.

Berthold and two of his men then proceeded to the Mexican barracks at the international line and captured the few troops there without a struggle. Simultaneously, Leyva and the remainder of the band marched upon the customhouse and the sub-prefecto which were also surrendered without resistance. Gustavo Terrazas gave over the keys to the government offices. He himself was taken into custody and kept under close guard. During the forenoon the insurgents received many accessions to their ranks from among the citizens of Mexicali and the native employees of the neighboring ranches.

A MOTLEY CREW.

At noon twenty-two men were called together for inspection by "El General Leyva." The Associated Press correspondent was present when the men were drawn up. The rebel soldiers presented a grotesque appearance. Only eight of the men were mounted. Some were astride horses without either saddles or bridles, using only halters to guide their steeds. Four white men were in the company, having the appearance of typical western ranch hands. All the men were armed with rifles and small arms and appeared to have an abundance of ammunition. Berthold talked freely to the representative of the press, and declared that today's movement was but a small part of a pre-arranged plan for a general insurrection throughout northwestern Mexico. It was intended, he said, to take as rapidly as possible all the border and other towns of importance in the section. The seizure of the customhouses and border barracks is particularly important to the rebel movement in that it enables them to smuggle arms and ammunition across the line with perfect freedom.

The report is current here that the message to Ensenada, Mex., asking for government troops to retake this city, was answered by the statement that no help could be sent. The inference is that the insurgents have become active there and the government fears to withdraw any of its forces from any post.

THE LINE GUARDED.

Under the direction of Dist.-Atty. Swing of Imperial county, Sheriff Meadows this afternoon issued orders closing the port of entry at Calexico from Mexicali and the sheriff and numerous deputies are on guard at the lines.

Berthold estimates that he has 300 insurrectos available for service and says that he plans to proceed to the Mexican mainland across the Gulf of California, as soon as he has been joined by the insurgents from Ensenada. Many Mexicali citizens moved to Calexico today before the district attorney issued the orders shutting off their entry.

In the capture of Mexicali, it is believed the rebels hope to secure $350,000 in gold which was to be paid to the Lower California

Widow Wants Marital Tangle Straightened

Mrs. Bessie H. Hunt,

whose millionaire husband divorced her shortly before his death. She now seeks to have decree annulled. Photograph snapped in courtroom at Brooklyn.

Estate Involved.

BESSIE H. HUNT SEEKS TO BE DECLARED WIDOW OF J. W. HUNT.

Proceedings Commenced in New York Courts to Set Aside Divorce Obtained by Millionaire Owner of Angelus Hotel Building Shortly Before His Death—The Plaintiff Claims to Have Evidence to Clear Her.

[BY DIRECT WIRE TO THE TIMES.]

NEW YORK, Jan. 29.—[Exclusive Dispatch.] Coming as a sequel to the sensational divorce suit of July 26, last, in which John W. Hunt, millionaire owner of the Angelus Hotel property in Los Angeles, obtained an interlocutory decree against his wife, Bessie H. Hunt, the latter has commenced in the New York courts an action to set aside the decree.

The divorce proceedings of less than a year ago attracted wide attention on account of the prominence of the parties involved, as well as the wide disparity in ages of the principals. John W. Hunt was about 70 years old at the time of his death, which followed not long after the interlocutory decree was granted, while his wife was less than 30 years of age.

Improper conduct was the basis of the divorce proceedings, Alexander de Tchernladieff, a Russian nobleman, being name as co-respondent.

In the action just begun by Mrs. Hunt before Justice Kapper in the Supreme Court, Brooklyn, she seeks annulment of the decree, and was granted a vacation of a stay obtained by attorneys for the plaintiff soon after the decree was granted. This stay, Mrs. Hunt alleges, retarded efforts which she had already commenced to present certain evidence which she declared would clear her name.

A fortune estimated at several million dollars is involved in this latest action, as, if Mrs. Hunt is successful in having the divorce annuled it will establish her status as the legal widow of Mr. Hunt and entitle her to a share in his estate.

Mr. Hunt, who amassed his fortune as owner of several western hotels, married Mrs. Hunt, then Miss Bessie Babcocq of Detroit, in November of 1900. She was then about 20 years of age while he was in the sixties. The couple traveled extensively, and it was while touring the continent in the spring of 1909 that the alleged indiscretions of the young wife were committed.

Nearing Eternal Reward.

ANGEL OF DEATH HOVERING OVER FOREMOST CATHOLIC OF AMERICA.

[BY DIRECT WIRE TO THE TIMES.]

PHILADELPHIA, Jan. 29.—[Exclusive Dispatch.] The most Rev. Patrick John Ryan, archbishop of Philadelphia and one of the best known Roman Catholic priests in the United States, is dying at his home, Eighteen and Summer streets, this city. The aged prelate, who will pass the four score mark on February 2, next should he live, has been suffering from heart failure for months. Until today the seriousness of his condition has been closely guarded from the public and every rumor that the end was near has been met with a semi-official denial.

The seriousness of the archbishop's condition became known today when prayers for his recovery were said, through an error, in the Jesuit Church here. Following this, Dr. Ernest Lapiace, who has been attending the archbishop, verified the report of the prelate's approaching end.

"Archbishop Ryan is not even in bed," said Dr. Lapiace, "but we are keeping him alive through heart stimulants. He knows of his condition and knows the end is very near, but he is wonderfully cheerful, simply saying it's God's will.

Late this afternoon the physicians thought the end was near, the heart hardly perceptible, but the archbishop rallied.

"The life of the archbishop," said Dr. Lapiace, "is like a candle that has nearly reached the end. We have done everything possible to prolong life, but there will be a flicker and the beloved prelate will have passed to a well-earned rest. I cannot predict when the end will come. It may be tonight. It may be in a week and it may be in two weeks. But there is no hope that life will be prolonged to any extent."

Archbishop Ryan shortened his life by several months, according to the physicians, when, on January 12, he insisted, against their wishes, upon attending and presiding at the memorial services for the firemen who lost their lives in the Bodine street fire.

GIANT LEVEE PLANNED.

HAMILTON CITY (Cal.) Jan. 29.—[Exclusive Dispatch.] In order to protect thousands of acres of land in the river sections of Glenn and Butte counties, a number of the farmers of this region have clubbed together and will at once begin the construction of a monster levee. This dike will be over ten miles long and will cost $15,000. It will extend along the Sacramento from a point about six miles below Chico and end near Butte City. The levee will join the big dike on the Phelan estate lands and will, when completed,

Thrilling.

FLIRTATION WITH DEAT

Close Call for Sa Diego Flyer.

Lieut. T. G. Ellyson G Into Air by Accident; Crashes Down.

Thank-Ye-Ma'am on Fi Jolts Machine; Shifts U Elevating Planes.

Ten Thousand Turn Out Big Aviation Field to See Aerial Stunts.

BY R. A. WYNNE.

[BY DIRECT WIRE TO THE TIMES.]

SAN DIEGO, Jan. 29.—[Exclu Dispatch] Ten thousand Dieg saw Lieut. T. G. Ellyson of United States Navy flirt with de for one terrifying instant today at Polo fields. Ellyson, who with Li Walker, had been spending an hou more in coursing up and down aviation field in a biplane, with leaving the ground, actually flew fo moment with disastrous results. passing over a slight obstruction the center of the field, when his m chine was traveling at thirty miles hour, he was jolted from a firm seat lurching back he unconsciously shif the elevating planes and shot into air like a rocket. The machine w about twenty feet in the air, t turned sidewise and come crashing the ground, several struts at one were crushed but the machine able to skim over the grass to starting point.

It was a perfect day, such as Diego boasts of. No a puff of air stirring and it was so warm that shade was sought. It seemed th all of San Diego was present. rush for the polo grounds star several hours before the time for sta ing of the flights. The ferry serv between San Diego and Corona was overwhelmed.

Society was out in force and yest day's gala day of social lions was surpassed. The perfection of weather gave an opportunity for gowns and the two big tourist hot here turned out their guests in p fusion.

There was grevious disappointme voiced on all sides over the fail of Harry S. Harkness to fly. Har ness had kept a corps of mechanicia busy throughout the night worki on assembling his big Antoine monoplane and at noon he was positi that he would be able to fly. When returned from lunch, however, mo difficulties had been encountered a the day passed away without his attempting to fly. The cherubic-fac young gentleman was unconsolat and resisted all attempts of h friends to cheer him up. He a preciated the fact that a large cote of the wealthy tourist folk, many whom know him personally, had co especially to see him fly. He promis to get off the ground to-morrow a will fly all over San Diego, if it desired.

The feature of the day was the spie did feat of Eugene Ely, the Curti aviator. He rose at 3 o'clock and, fl ing about 1000 feet in the air, passe out over the bay and over the city San Diego. The warships and othe shipping in the bay gave tongue wit their whistles and sirens as soon a it was seen that he was passing ove them. Ely made the complete circui of the bay and then flew to the Hote del Coronado before returning to th Aviation Field.

Robinson, the new Curtiss aviator, i learning rapidly and today made sev eral magnificent flights. The camp o the aviators is on North Island, abou one mile away from the aviation field and it was a pretty sight to see them rise from the island and, after a pre liminary circle, fly across the arm o the bay to the field. There were ex hibition flights, races, spiral dips and other aerial stunts pulled off galore but as these are beginning to be an old story, the crowd watched politely and waited for something to happen.

There was considerable pressure brought to bear upon Curtiss to make a flight from the water today, but he refused. The crowd kept yelling for water flights, but Curtiss shook his head and continued his land flights. He has promised that tomorrow morning he will give an exhibition water flight before he undertakes the active work of teaching the three youthful army, navy and signal corps lieutenants how to fly.

It is understood that Curtiss plans to remain in San Diego several weeks at least in order to perfect his water flying apparatus. The conditions are ideal for this work and he plans to perfect it in every detail before leaving for the East.

The gilded throng of social lions and lionesses were out in force today, as yesterday, headed by the blue blood of old England. Smarter gowns prevailed today and, if possible, the interest was deeper.

Cheveer Cowdin, the young millionaire from New York, who is known as a crack polo player on the Coronado Polo Club, stated today that if Harkness was able to fly satisfactorily during the next few days he would immediately purchase the Antoinette monoplane and learn to fly himself. He said that if he liked it as he expected to he would abandon polo for aeronautics and gave as his opinion that

Care Is Needed.

CIENTIST ISSUES WARNING TO GUARD COAST FROM PLAGUE RAT.

All Vessels Coming From Infected Ports Should Be Stopped Outside the Harbors and Rodents Destroyed, Otherwise America Will Be Menaced by an Epidemic Such as Now Rages in Far East.

[BY DIRECT WIRE TO THE TIMES.]

HICAGO, Jan. 29.—[Exclusive Dispatch.] "Until all ships coming to the United States from plague-infected China are stopped outside the doors of ports of entry and the rats aboard are absolutely destroyed, America will continue to be in grave danger of death-dealing plague, in every way equal as that now raging in the Orient."

This warning is sounded by Dr. G. Frank Lydston, professor of surgery in the University of Illinois, well known writer, and one of Chicago's well-known physicians. Dr. Lydston, personally investigated the second epidemic of bubonic plague in Australia a few years ago and is one of the best-informed men in the subject in the country.

It is his opinion that the plague now prevalent in China is of the bubonic type, but so virulent that the patient dies before some of the symptoms or effects observed in previous plagues develop.

"The rat flea plague of all types is essentially a Chinese disease," said Dr. Lydston, "the disease was undoubtedly taken from Hongkong, China, to Noumea, New Caledonia, in the Australasian plague a few years ago. From there it was transmitted to Sydney, Australia. Some cases of plague were imported into Sydney, but no other cases came from these. Other cases sprang up, however, and before long the disease was an epidemic.

"It was noticed that practically all the cases were traceable directly or indirectly to the wharves and warehouses fringing Darlington Harbor. At these points vessels from the ports were wont to unload, unload and load. An inquiry was made among the merchants and dock hands as to the habits and health of the rats in this locality. It was found that a high mortality rate had recently been noticed among them. A large number of dead and living rats were brought to the health department's laboratory for examination. Plague bacilli were found in large numbers.

"It was shown by experiment that the plague was transmitted only by inoculation. Some medium was necessary, therefore, between rat and man. Experimental as well as clinical observation showed the rat flea to be that medium. The bubo seems incidental, rather than necessary. It follows the course of all bubonic infections, it develops in the glands into which the lymphatics of the atrium of infection drain. It is not present in the majority of septicaemic and primary pneumonic cases. It most often affects the femoral or inguinal glands because the flea most frequently bites the lower extremities. It often affects the cervical axillary and pectoral groups.

"Plague bubo is not large, but it is surrounded by an area of edema and blood extravasation. The gland proper is rarely larger than a hazel nut. It suppurates and opens about the thirteenth day in most cases. It often remains hard and indolent without suppuration, or suppurates and refuses to heal for weeks, during which time there is danger of contagion. I am satisfied, however, that simple pus infection has been diagnosed as plague."

STRIKE ADDS HORROR TO PLAGUE EPIDEMIC.

[ASSOCIATED PRESS NIGHT REPORT.]

HARBIN Manchuria.] Jan. 29.—Added to the horrors of the plague, 8000 Russian workmen on the Eastern Chinese Railway fearing the disease, have gone on a strike, because the management refuses to dismiss Chinese laborers and provide passes to enable the families of the Russians to return to their own country.

The strikers have been paid off and with their families will be evicted from their dwellings. Troops have been called out and stationed aong the line to protect the Chinese.

The Russian workmen, without homes and small resources, are likely to prove a source of grave danger, andit is probable that additional troops will have to be provided.

There has been no let up in the spread of the plague. In the last forty-eight hours, forty deaths were reported in Harbin alone, and probably there were many others that were not reported.

In the same period, 150 Chinese died in Fudizdian, a surburb of the city. 19.cibi s-country. e.i snoɯ cmfwyp

Shocking.

YLVIA PANKHURST TELLS HOW JAILERS MADE WOMEN "STRIP."

[BY DIRECT WIRE TO THE TIMES.]

HICAGO, Jan. 29.—[Exclusive Dispatch.] "Aren't English jailers the rotten sort—and they're just as suspicious!

"What do you supose they did when they had taken away all our clothes save one garment—a chemise?"

Emmeline Sylvia Pankhurst was addressing members of the Illinois Equal Suffrage Association at the Fine Arts building. She pictured the fight English women had made by petition to get recognition by the House of Lords.

"And finally they threw us in jail," she said, "and this is the most dreadful part of all that I have to tell you.

"They herded us together and then ordered us to take off our clothes. We were forced to remove all but the chemise. And, as if that indignity was not enough—

"They searched us.

"They went through our hair, took out the hair-pins and the side combs to see if some deadly weapons were not concealed there.

"Then they brought to us the worst sort of clothes I have ever seen. They were made of the coarsest sort of wool—brown and green. The top garment and the nether garment had little difference in shape. They were shaped like arrow-heads.

"They gave us no time to make selections, but threw one bundle of clothes at one woman and another at another. It usually fell that the small woman got the big size and the big woman could put only part of herself into the suit she got."

Plight.

ACES GALE TO AVOID SOUVENIR FIENDS; AVIATOR LANDS IN STRAIT

[ASSOCIATED PRESS NIGHT REPORT.]

OUSTON (Tex.) Jan. 29.—Forced to land because of darkness in a field nine miles from the aviation grounds, Roland B. Garros, the aviator, who, to escape the ravages of souvenir hunters, flew into the teeth of a gale this afternoon, stood guard over his machine several hours before automobile picked him up. He will fly his machine back to the aviation field tomorrow.

Rene Simon, who also was forced to take to the air, landed hardly a mile from the grounds and his machine was rolled back to the hangar after the crowd had dispersed.

Garros and Simon had just returned after a brief flight in the face of a thirty-five-mile-an-hour wind, when the over enthusiastic spectators broke through the barriers.

Before the machines could be returned to the hangars, they had surrounded the aviators and their crafts and were pulling on the machines, threatening to tear them apart when hurried orders were given to reascend.

The whirling propellor blades drove the crowd back far enough to permit starting.

Simon flew low and came to earth as quickly as he was out of range of the crowd. From the grounds, however, the last seen of Garros he was a speck in the sky about 2000 feet above, headed east.

Automobiles were sent in search of him and it was not until 10 o'clock tonight that he was found. The meeting will end tomorrow.

KIPLING'S FATHER DEAD.

LONDON, Jan. 29.—[Exclusive Dispatch.] John Lockwood Kipling, father of Rudyard Kipling, died at Tisbay, Wiltshire. He was 74 years old. He was an artist, sculptor and author and wrote "Beast Man in Indiana."

SPLENDID BENEFITS

accure from reading Times "Liners." They suggest many ways of improving business conditions, obtaining rooms, board, furnished or unfurnished houses and apartments, and of exchanging something you don't want for something that you need, or would like to have. They also are pregnant with money-making possibilities.

Month after month, year in and year out, The Times prints more advertising than any other paper in the world.

For the week ending Sunday, January 22, The Times printed 2211 more agate "Liners than the aggregate of all other Los Angeles newspapers combined, and 6940 more than its nearest local competitor.

The total number of "Liners" published by The Times for seven days from January 16 to 22, inclusive, was 14,879.

FIVE DOLLARS IN GOLD GIVEN AWAY

One week ago today The Times printed 1094 agate "Liners." On the same day its nearest local competitor printed only 706 agate "Liners."

On Tuesday, January 31, and on each Tuesday thereafter, a prize of Five Dollars in gold will be awarded to the person making the first nearest correct estimate of the total number of "Liner" advertisements published in The Times during the seven days from Monday, January 23, until Sunday, January 29 inclusive.

Estimates should not be made until after the publication of The Times on the last day of the week for which the contest is held, and they must be delivered before 10 a.m. the following Tuesday. The name of the prize winner for the preceding week will be published every Wednesday. This contest is not open to employees of the Times-Mirror Company, and this company's advertisements should not be counted.

All letters should be addressed to the Contest Editor, and each will be numbered in the order of its receipt in the office, 531-535 South Spring street.

Fortunes are Found in Times "Liners."

MRS. NATION IS DYING.

[BY DIRECT WIRE TO THE TIMES.]

EUREKA SPRINGS (Ark.) Jan. 29.—[Exclusive Dispatch.] Friends of Carrie Nation received reliable information tonight that she is sinking rapidly and that her death is imminent.

Persecution.

BRUTAL RULE IN REFORM SCHOOL.

ORPHAN GIRL TELLS OF BEATING BY OFFICERS.

Escapes From Washington Institution and Flees to Newspaper Office Seeking Protection—Drops to Her Knees and Pleads for Succor—Investigation to Be Put on Foot.

[BY DIRECT WIRE TO THE TIMES.]

CENTRALIA (Wash.) Jan. 29.—[Exclusive Dispatch.] Fleeing from two officers of the State Reform School yesterday, Mildred Hanning, a pretty 18-year-old paroled orphan girl, sought safety in the editorial office of the Centralia Chronicle. In her flight through the street her distracted appearance attracted wide attention and several attorneys and prominent men rushed after her to the office.

The reform school is under fire of legislative investigation and it was thought that some of the information came from Miss Hanning. Fearing a fearful beating for the publicity, the girl was almost prostrated with dread. In breathlessly telling of her plight, she dropped to her knees in an abandon of supplication.

A few moments later the officers, a man and a woman entered, wanting to take the girl back. The girl stated that she would rather die than ever go inside the walls of the institution again. The officers were forced to leave without her.

Miss Hanning testified that she had been fearfully beaten and abused in the institution, being whipped until she bled three times in less than one week, and placed in a dungeon less than five feet square with three other girls, on bread and water for one week. Her offense was trying to run away.

Her case will be decided in court Monday morning.

WANTS PLACE FOR BROTHER.

Senator Piles of Washington Demands Scalp of President's Choice for Customs Collector.

[BY DIRECT WIRE TO THE TIMES.]

WASHINGTON, Jan. 29.—[Exclusive Dispatch.] Senator Piles is demanding the scalp of President Taft's choice for collector of customs for the State of Washington.

Frederick C. Harper was renominated for this office Friday, and now Piles is laying plans to have the nomination rejected on the ground that Harper is personally obnoxious. Piles for two months has been importuning the President to name his brother, Matt Piles, of Seattle, collector of customs, and the President has refused.

The President has stated he renominated Harper because he has "made good" as collector at Seattle. Harper had the backing of Senator Wesley L. Jones, Washington's Junior Senator, and this fact has served greatly to widen the breach already existing between Piles and Jones. To such an extent is this true that their mutual friends declare the two Washington Senators are completely estranged.

In declaring Collector Harper to be "personally obnoxious," Senator Piles has followed the lead of Senator Bourne of Oregon, who two weeks ago, when other objections failed, offered this one in an attempt to defeat the reappointment of Collector Malcolm at Portland. Malcolm's case is now up to the Senate.

NEW CAUSE OF RACE SUICIDE.

Noted Woman Sociologist Attributes Decrease in Child Birth to Women's Taste in Sweets and Condiments.

[BY DIRECT WIRE TO THE TIMES.]

CAMBRIDGE (Mass.) Jan. 29.—[Exclusive Dispatch.] Mrs. Ellen Richards, the noted sociologist and scientist, an instructor at the Massachusetts School of Technology, has a novel argument to put forth in explanation of race suicide. She ascribes it to the increased use of rich, starchy foods by women and goes still further declaring that women when overfed, are less apt to have children than when not so highly nourished.

"Overwork," she says, "bears the blame for the breakdowns which are so common, but overwork is almost impossible to the well nourished person. With the leisure and lack of interesting occupations comes 'the habit of nibbling swets with the novels, the perverted taste in food as well as in literature.

"It is not over-education, but nvernutrition, which threatens race extinction. Formerly the underfed failed to survive. Now it is the overfed among whom the elimination is taking place. The abundance of food now induces men and women to eat and drink more than their systems can stand."

NEGRO LYNCHED FOR ASSAULT.

Shamefully Misteats Little Girl, Whom He Had Almost Grown Up With as Playmate.

[BY DIRECT WIRE TO THE TIMES.]

NEW ORLEANS (La.) Jan. 29.—[Exclusive Dispatch.] "Wash," a negro adopted when he was a homeless boy by Henry Miller, a prominent sawmill man, was hanged in the pine woods of St. Tammany Parish a few hours after Mrs. Miller discovered returning from a visit to neighbor found her 8-year-old daughter screaming and shrieking and the negro gone.

The little girl may not live and if she does live her sanity is feared for. A physician has been with her for thirty-six hours and his skill cannot quiet her hysterics. Henry Miller went to his sawmill yesterday morning as usual. Mrs. Miller went out into the village of Pearl River, where the family lived and was gone an hour and a half. The negro was left in charge of the child. He had played with her, waited upon her and acted almost as a nurse to the child, almost since her birth. He, too, had been reared by the family as a servant and never was for a moment mistrusted.

Mrs. Miller returned to find the girl terribly abused. She spread the alarm. Residents of the village set out horseback on a gallop through the pinery woods and within two hours three hundred men were in the chase. Wash was found hiding in a thicket. He was taken to the village and lynched.

Captivated.

RUDDY TRESSES CUPID'S SNARE.

ACTRESS WINS AS HUSBAND BRITISHER OF NOTE.

Romantic Courtship of Three Days at Florida Beach Resort Results in Wedding—Groom Had Predicted Before Arrival That Auburn Locks Would Catch His Heart.

[BY DIRECT WIRE TO THE TIMES.]

PALM BEACH (Fla.) Jan. 29.—Harry Deering G. Addison of Kent, England, and Miss Janice Theresa Broderick of New York and South Orange, N. J., were married yesterday by the Rev. Charles S. Temple, D.D., vicar of the Protestant Episcopal Church, Bethesda by the Sea, after a courtships of three days.

It was a case of love at first sight on the part of the bridegroom who came to the Hotel Breakers with the intention of meeting his affinity, having made the remark in Jacksonville before coming here that if he could meet a girl with auburn hair he knew he would marry her. And his bride has a crown of this glorious color.

Addison is the son of William D. Addison of Riga, Russia, an uncle is Sir George Holmes, president of the Board of Trade in Ireland; a grand uncle is Lord Gringletie of Fife, Scotland, and a cousin is Lord Beresford, admiral of the Atlantic fleet. He was educated at Radley College, Oxford, England, where he was graduated in 1904. Here he was an athlete of some note and a member of the debating society.

His college career over, he started on a tour of the world, which he has not completed and will not continue, as in a few months he will take his bride to England and seek the parental blessing.

Miss Broderick was known as Miss Beverly, her stage name. On the stage she was seen in minor parts with Andrew Mack and Christie MacDonald in the "Prince of Bohemia," and also "In The Waltz Dream."

GOVERNOR OF SONORA.

EL PASO (Tex.,) Jan. 29.—Gen Lorenzo Torres, a hero of the Yaqui Indian wars, has been nominated for governor of the State of Sonora, Mexico. The State election comes in April. Gen. Torres is a brother of the present governor, Luis Torres.

ANARCHISTS FLY BANNER.

(Continued from First Page.)

his revolver and a club and before them the crowd melted slowly, those on the outskirts keeping up the cry "Kill the cops. Down with the police."

Samuel Valentine wrenched Officer Eisman's club from his hand and darted back into the crowd waving his trophy above his head, while the crowd took up the shout: "Grab their clubs."

Eisman followed Valentine, throwing the crowd to the right and left and when he had a clear view of the fugitive showted. "Stop where you are or I'll shoot."

Valentine seemed to realize that the temper of the police had been tried to the utmost for he stood still and allowed Eisman to recover his club and to make him a prisoner.

All the prisoners were taken to Leonard-street station.

NOTED CHARACTER DEAD.

Last of Participants in Discussion Which Opened Lincoln-Douglas Debate Dies in St. Louis, Mo.

[BY DIRECT WIRE TO THE TIMES.]

ST. LOUIS, Jan. 29.—[Exclusive Dispatch.] The last of the participants in the discussion which opened the famous Lincoln-Douglas debate at Alton, Ill., passed away last evening in Memphis, Tenn., when Capt. Joseph H. Sloss, a former resident of Edwardsville, Ill., died.

Before the war he was a resident of Edwardsville. His partner, also was a native of Alabama and their friendship was still more closely cemented when Rutherford married Sloss's sister. The partners, however, were opposed in politics, Sloss being a Democrat, Rutherford a Republican. Both were brilliant speakers and when the famous debate between Lincoln and Douglas took place, Sloss and Rutherford were pitted against each other in the contest which opened the proceedings.

Sloss had been the captain of a company of militia at Edwardsville and this company almost to a man was mustered in during the first year of the war as Company "I," of the Ninth Illinois Volunteer Infantry. Sloss, however, joined the Confedracy and became a captain. During one of the big battles the Ninth Illinois captured a Confedrate captain. To their surprise, they found that it was Capt. Sloss, their old leader. Hearty greetings were exchanged and a little while later no one paid the least attention when Sloss slipped away to his own lines.

Theaters—Amusements—Entertainments

LOS ANGELES THEATER-- THE HOME OF VARIETY SPRING ST., NEAR 4TH

COMMENCING THIS AFTERNOON BIGGEST BILL OF THE YEAR

PELHAM

A BRAND NEW PROGRAMME OF 8 FINE FEATURE ACTS HEADED BY THE

World's Greatest Hypnotic Scientist

Pelham

The Sensation of the Vaudeville Stage

Together with

Eckhoff & Gordon
"The Musical Laughmakers"

The Original

Rube Dickenson
"EX-JUSTICE OF THE PEACE"

Carter & Waters
in their lively comedy
"THE WISE MR. CONN"

Kitty Edwards
England's Stellar Comedienne

Knight Bros. & Sawtelle
"A Revelation in Mirth & Melody"

Leo & Chapman
in the hilarious skit
"WANTED—A DONKEY"

The Laugh-O-Scope
Exclusive Comedy Motion Pictures

THIS IS UNQUESTIONABLY THE MOST EXPENSIVE ARRAY OF VAUDEVILLE TALENT EVER OFFERED ON ANY STAGE ANYWHERE AT POPULAR PRICES—IF YOU WANT TO SEE THIS GREAT OFFERING WHATEVER YOU DO BE SURE AND COME EARLY—THAT'S YOUR ONLY CHANCE.

MATINEE EVERY DAY

10 20 AND 30 CENTS

2 SHOWS EVERY NIGHT

BELASCO THEATER-- MATINEES THURSDAY, SAT'Y & SUN. Belasco -Blackwood Co., Props & Mgrs.

3rd And Last Week of Fun Starts Tonight

The Belasco Theater Company pesent for positively the last crowded week Rida Johnson Young's famous farcical hit.

THE LOTTERY MAN

If you want to forget all your troubles—if you want to spend the happiest three hours imaginable, by all means see "The Lottery Man." Seats for the last week are now selling at the regular Belasco prices.

NEXT WEEK—Lewis S. Stone and the Belasco company will give John Drew's biggest comedy success "THE LIARS." Seats go on sale this morning.

THE AUDITORIUM-- THEATER BEAUTIFUL. L. E. BEHYMER, Manager.

ONE WEEK COMMENCING TONIGHT, JANUARY 30 Matinees Wednesday and Saturday. Wm. A. Brady (Ltd.) presents California's favorite actress,

FLORENCE ROBERTS Supported by THURLOW BERGEN,

In Edward Sheldon's Remarkable Play "THE NIGGER"

1000 CHOICE SEATS WEDNESDAY AND SATURDAY MATINEES, 50c AND 75c. NIGHT PRICES 25c, 50c, 75c, $1.00 AND $1.50. MATINEE PRICES 25c, 50c, 75c, AND $1.00

CAWSTON OSTRICH FARM--South Pasadena.

The Farm You Have Read About for 25 Years

See The 250 gigantic ostriches. The aviary of rare birds. The beautiful semi-tropical grounds.

25 cts. Round trip, including admission. Take South Pasadena cars Main Street. Tickets for sale at

Cawston's Store---313 South Broadway

LOS ANGELES OSTRICH FARM--

Estab. 1906 Opposite Eastlake Park. All cars tranfer direct to Farm. Fare 5c

BABY OSTRICHES

REPAIR DEPARTMENT. Bring in your old Plumes.

Excursion tickets round trip and admission, 25c. WE HAVE ONLY ONE

Theaters—Amusements—Entertainments

GRAND OPERA HOUSE-- BIG BARGAIN MATINEE Phones—Main 1667;

5th Big Week

Of Success and Still Crowded Every Performance

FERRIS HARTMAN and his singing and dancing company [illegible] fifth crowded week in their superlative production of Walter De Leon's [illegible] cal comedy of college life.

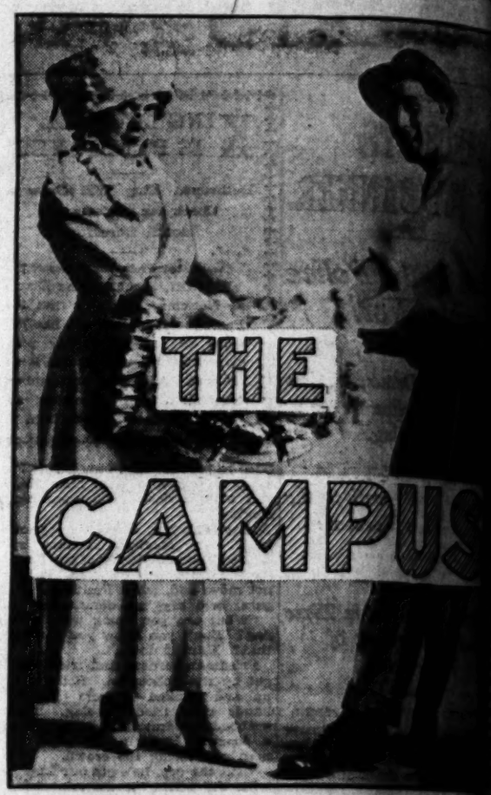

50,000 THEATER-GOERS HAVE ALREADY SEEN THE UNDERGRADS MUSICAL PLAY AND EASILY HALF THAT NUMBER HAVE BOUGHT SECURE SEATS. BE SURE AND GET GOOD SEATS BY GETTING THE VERY FIRST THING THIS MORNING. POPULAR MATINEE TODAY.

ORPHEUM THEATER-- SPRING ST., 2nd

MATINEE DAILY AT 2:15

STARTING MATINEE TODAY.

"Won't You Come and Splash Me?"

ALICE LLOY

Together with

LEW SULLI

Who sings his own songs (that's bad) and imitates Alice

Lillian Burkhart &

"The Lady Dainty of Vaudeville" sketch by Mrs. S. T. Clover and Conley, "What Every Woman

Ernest Scharf

Who is able to play (and get off) a variety of instruments

LAST WEEK

Orpheum Road Sho

Direction Mr. Martin

ORPHEUM MOTION PICTURES

EVERY NIGHT—10c, 25c, 50c, 75c. MATINEE 2:15 DAILY—10c, 25c

MOROSCO'S BURBANK THEATER--

LOS ANGELES' LEADING STOCK COMPANY.

LAST WEEK of the SENSATION of THE

FOX

Nights 25c, 50c, 75c. Matinees Saturdays and Sundays, 10c, 25c, 50c.

Next Week—Special Permission of DAVID BELASCO—First Time in Los "IS MATRIMONY A FAILURE?"

HAMBURGER'S MAJESTIC THEATER--

LOS ANGELES' LEADING PLAYHOUSE—OLIVER MOROSCO, MANAGER

BEGINNING TONIGHT—AMERICA'S ONLY ACTRESS—MAXINE ELLIOTT

MISS MAXINE ELLIOTT

In Her delightful Nautical Comedy, by Frank Stayton

THE INFERIOR SEX

Nights & Sat. Mat. 50c to $2.00. Popular Wed. Mat. 50c to $1.00.

WEEK BEGINNING SUNDAY NIGHT, FEBRUARY 2.

Lew Fields' Mammoth Production as presented for over six months at the Broadway Theater, New York.

"THE MIDNIGHT SONS"

A MUSICAL MOVING PICTURE IN EIGHT FILMS

Coming here with a trainload of scenic effects and 100 members of the midnight crew.

Prices 50c to $1.50. Popular matinee Wednesday. Seat Sale Thursday.

COMING—"THE CHOCOLATE SOLDIER."

PANTAGES THEATER-- New, Cozy, Absolutely Fireproof Unequalled Vaudeville—American and European Stars. Matinee Today 2:30—Twice Nightly—7 and 9—10c, 25c, 50c.

ABOU HAMAD'S TROUPE OF 9 ARABIAN ACROBATS

Jack Amory AND LAURA ADAMS In "When Married People Marry"

The 4 Lubins Singers and Dancers

Canaries Mystifying Illusions

Tinkham Tro Racing Motor-Cycles

Deiro-Dumond Italian Equilibrists

Moving Pic

ppenings A

Ego.

ECTS BIG N ASSEMBLY.

Things or Bust a Hame Strings.

First to Feel the ig Squeeze.

to Oust Superin- ent of Banks.

K. WILLIAMS.

WIRE TO THE TIMES.] TO, Jan. 29.—[Exclusive ses the Governor of to be boss, the Legis- turned topsy turvy dur- week.

dden Anderson, Super- ks, that was drawn in ernor Johnson, is to or there will be "hell ness is the keynote of the week's activities. ower is to reveal in

tactics on the mem- is not stepping at nal influence, either but is "putting certain mblymen in the book criterion of the voters selecting candidates "getting the govern- people."

get in the "ban book" S. Curtin, a progress- an old member of has become unwelcome chambers since last is dared to oppose the malignant legislation of the members.

State revenues, under the Governor called a ay of the controller, mbers of both houses must be done to meet under constitutional one.

one member who knows it is Curtin who had amendment and has pre- to make good the raven- ed. He is the author of providing the new ues. But Curtin voted Governor's Ripper bill in and was not invited. As a udience" is said to have ing as a poker game

it is raining, every- the legislative cham- filled with members t of matters of interest ia. But everywhere sistant of executive fa- that the law of the passed without delay and It has become an ary and the Shibboleth Town with Aldan An-

HAS HE DONE?" ask each other what is done. No one knows dared to run against at the primaries and intment as Banking before Governor Gil- is no charge of incom- ance of office, there written or unwritten, the bankers, for a sole reason is that the not like him. That is all. of such a situation many Curtin, feel that the has gone out of its juris- have revolted. It is makes the Governor

his few days of bossing good sense not to get the Governor is red- ergent and puts the position above every ches. He is forcing the ady again controls the

is no demand for a evident by the letters meeting by cart loads and business men among asking that personal ten in the considera- These letters are doing torial policy of "Pass or I'll never sign your

BEND THE KNEE. ked with some, but not ow cow a majority and it ate is not senile nor are members who will s others who resent Curtin who is known state as "Constitutional ority on the organic ion. The measure will per House without a

Governor's satellites have

Stranger Than Fiction.

RS FIND BODY OF MAN ; CORPSE MELTS AWA

[BY DIRECT WIRE TO THE TIMES.]

Jan. 29.—[Exclusive Dis- ch has beaten fiction a famous controversy . The story in Dickens House," of the death ard Krook by spon- tion which created so half a century ago is ver-matched by a tale mbers of the Colfax No one saw Krook eral witnesses living ility to this case. yards from the crater 's extinct volcano—on unds—is a cone-shaped that rises to an elvation This is Rooney's Hill. hunters followed the fornia lion, they say, cats were lost. ng for the lion, the a deposit of lime that been tumbled into a shapes. In one cor- they came to the ave. After securing they entered the cave at the wonderful The chamber was ng and some 400 feet ranged in height from and from the ceiling that reached almost whole shining with nds and pearls as t of the candles

was disturbed only whose waters trickled of the cave and dro its portion to the gro tites and stalagmites The party were ex ber to see if it led when they came ac a man whose head pile of blankets, and encased with a pair boots.

Something had so that every lineament was in lifelike repos the face was as perfec man had lain down was its appearance party shook it, think up.

By the man's side tle bearing a whisky Siddon's, the famous days in Sacramento. box of a brand whic long since dead—used found.

In a dilapidated found a poem, the writ effect of some great Under the poem was w "Stubs of volcano."

Outside of the articles the doggerel nothing fu that might lead to id An effort was made body to Colfax for buri er had it been brought ence of the outside

penings Along Pacific Coast.

Eve.

CTS BIG ASSEMBLY.

Things or Bust a ome Strings.

First to Feel the Squeeze.

to Oust Superin- of Banks.

WILLIAMS.
TO THE TIMES.]
Jan. 29.—[Exclusive
the Governor of
he boss, the Legis-
topsy turvy dur-
Anderson, Super-
that was drawn in
Johnson, is to
there will be "hell
is the keynote of
week's activities.
is to revel in
matics on the mem-
is not stopping at
influence, either
is putting certain
man in the book
ration of the voters
electing candidates
putting the govern-
in the "ban book"
Curtin, a progress-
old member of
become unwelcome
embers since last
ed to oppose the
ligant legislation
of the members.
revenues, under
Governor called a
of the controller,
ers of both houses
be done to meet
constitutional
mber who knows
is Curtin who had
ment and has pre-
ade good the reven-
is the author of
oviding the new
Curtin voted
ker's Ripper bill in
not invited. As a
" is said to have
as a poker game
mining, every-
legislative cham-
with members
matters of interest
But everywhere
ent of executive fa-
the law of the
without delay and
it has become an
and the Shibboleth
with Alden An-
E DONE?"
ch each other what
No one knows
ed to run against
the primaries and
ent as Banking
Governor Gil-
charge of incom-
e of office, there
ere or unwritten,
the bankers, for a
reason is that the
to him. That is all.
a situation many
, feel that the
e out of its juris-
ve revolted. It is
ause the Governor
days of bossing
nd sense not to get
Governor is red-
ent and puts the
ition above every
He is forcing the
again controls the
demand for a
ed by the letters
ring by cart loads
business men among
ating that personal
in the considera-
These letters are doing
eral policy of "Pass
e'll never sign your
ED THE KNEE.
with some, but not
ver a majority and it
ade is not senile nor
members who will
to others who resent
Curtin who is known
as "Constitutional
ory on the organic
The measure will
e House without a
ernor's satellites have

Stranger Than Fiction.

S FIND BODY OF MAN LONG CORPSE MELTS AWAY IN AIR.

[BY DIRECT WIRE TO THE TIMES.]

D.—[Exclusive Dis-
has beaten fiction
famous controversy
The story in Dickens
," of the death
Krook by spon-
which created so
a century ago is
-matched by a tale
dents of the Colfax
No one saw Krook
spontaneous witnesses living
ly to this case.
ude from the crater
extinct volcano—on
—is a cone-shaped
rises to an elvation
ve is Rooney's Hill.
tourists followed the
ain lion, they say,
were lost.
for the lion, the
deposit of lime that
been tumbled into a
dripstone. In one cor-
they came to the
They came to the
After securing
they entered the cave
at the wonderful
The chamber was
and some 400 feet
round in height from
and from the ceiling
and reached almost
ceiling shining with
and pearls as
the candles

was disturbed only by some stream whose waters trickled through the roof of the cave and drop by drop added its portion to the growth of the stalactites and stalagmites.

The party were exploring the chamber to see if it led to other rooms, when they came across the body of a man whose head was resting on a pile of blankets, and whose feet were encased with a pair of old fashioned boots.

Something had so preserved the body that every lineament of the features was in lifelike repose, every hair on the face was as perfect as the day the man had lain down and so lifelike was its appearance that one of the party shook it, thinking to wake it up.

By the man's side was found a bottle bearing a whisky label from Camp Siddon's, the famous resort of pioneer days in Sacramento. An empty cigar box of a brand which Siddons—now long since dead—used to sell, was also found.

In a dilapidated pocketbook was found a poem, the writing showing the effect of some great nervous strain. Under the poem was written the words, "Stubs of volcano."

Outside of the articles mentioned and the doggerel nothing further was found that might lead to identification.

An effort was made to remove the body to Colfax for burial but so sooner had it been brought into the influence of the outside air than a loud

GHOST DRIVES WORKERS OUT.

Uncanny Happenings in Power-House at Sacramento Cause Terror.

[BY DIRECT WIRE TO THE TIMES.]

SACRAMENTO, Jan. 29.—[Exclusive Dispatch.] Because they declare they have seen ghosts and been visited by apparitions that are not conducive to comfort, at least a dozen employees of the Sacramento Gas and Electric Company have left the company's service during the last few months. They say the power-house here is haunted and in justification of their claim earnestly declare that about the midnight hour shapes appear at the house, newspapers being read by the men are whisked out of their hands by unseen forces, chairs are moved and furniture carried about with invisible hands. The matter became too strenuous for some of the employees and they sought work elsewhere. One man declared that while reading one evening a cold and clammy hand was rubbed across his forehead several times. He quit his job immediately.

been hurrying with the measures he wants passed.

The Railroad Commission bill was read by Chairman Randall of the Engrossment Committee in proof ahead of time to bring it before the Assembly tomorrow when an attempt is to be made to drive it through. This is scheduled to follow the Anderson measure.

There has been little opposition to the railroad bill in the Assembly and its passage has been regarded as certain by at least a two-thirds vote. But the acute situation due to the Governor's demand that his Anderson "ripper" bill be driven through may reduce this majority.

The week promises to be one of the busiest of the season. In the Assembly, besides the Anderson measure and the railroad bill, Local Option, Woman Suffrage, Race Track Betting and the new Mechanics Lien law, are all on the programme.

In the Senate practically the same list is in line in one way or another except woman suffrage.

Assemblyman Cattell, who has charge of the Bell suffrage amendment in the lower House, will probably move, when his amendments come up, that the Bell amendment be substituted for it and thus give it a final vote on Tuesday or Wednesday.

Mrs. Charles Farwell Edson, who has splendid control of the work of the amendment here, is sure of fifty-eight votes, four more than the necessary two-thirds and in addition has assurance of eleven more.

The Wylie local option bill will be fought out on the floor of the House as Wylie has declined to accept any compromise amendments. It is believed the liquor lobby will concentrate its efforts on an amendment substituting the township unit for the county unit. This would leave the measure so that any part of a township, outside of an incorporated city or town, would become a unit, instead of all the unincorporated territory of a county.

The Walker race track bill will probably be passed without serious opposition tomorrow. Assemblyman Young will substitute the Senate bill for his measure and this will give the Emeryville race track gamblers the two weeks of grace they asked for and received from a "progressive" Senate.

INNOCENT MAN DOES TIME.

After Five Years Proof Is Forthcoming Which Will Free Man Imprisoned for Assault on Girl.

[BY DIRECT WIRE TO THE TIMES.]

SACRAMENTO, Jan. 29.—[Exclusive Dispatch.] With proof of his innocence, after he has served a sentence of five years in the penitentiary, S. N. Feese will apply to the Governor for a pardon, restoring him to citizenship. This is the only recompense he can get.

Feese was arrested and convicted in 1906 for an alleged assault upon Florence Baey in 1906, who at that time was 10 years of age. Feese's wife has never believed the charges and has long worked for his freedom.

The Baey girl has made affidavit that Feese had not harmed her or laid hands on her, and that her testimony was false. Another affidavit from Mrs. Cynthia Turner declares that prior to the Feese trial Florence Baey told her that Feese had not harmed her.

ENDS LIFE FOR LOST LOVE.

Unidentified Portland (Or.) Man Takes Poison, Leaving Post Card Farewell to Los Angeles Girl.

[BY DIRECT WIRE TO THE TIMES.]

PORTLAND, Jan. 29.—[Exclusive Dispatch.] "I wonder how you will take the news of my death? Since you refused to go with me I have lived in misery and despair, but I have never loved another girl. Even my wealthy old father was turned against his boy and I am deserted by all I cannot stand it any longer and long to be dead. Dear girl, I still love you and remain loyal to you until by last breath is gone. May God forgive me, because I have suffered untold mental agonies. The boy that loves you so well."

Heartbroken over the refusal of a Los Angeles girl to reciprocate his love, and destitute through the denial of parental assistance, an unidentified man committed suicide some time yesterday near the Portland flouring mills at the foot of Shaver street, probably by taking poison, although there is some mystery as to the cause of death. The body was found late last night.

There is no clew to the identity of the man, for all that was found on him was a postal card addressed to "Miss B. B., Los Angeles," on which the above note was written with pencil. On the back of it was a picture of a woman. The man was well dressed and looked like a person of refinement.

ALMOND GROWERS COMBINE.

Sutter County Men Form Secret Association to Fight Exorbitant Charge for Handling Product.

[BY DIRECT WIRE TO THE TIMES.]

YUBA CITY, Jan. 29.—[Exclusive Dispatch.] Claiming that the charges of the Almond Growers' Association are exorbitant, and that they will stand for lower prices to the consumers and larger profits for the grower, the almond growers of Sutter county have secretly combined to fight the association and to break it up if possible.

The new combination is financed by several of the prominent growers who have become dissatisfied with the manner in which the association has been conducted.

One grower, in explanation of the move, says he recently sent 800 pounds of almonds to the association for sale. The transportation charges were $45, and the association took as its share of the transaction $30, leaving $4.75 for the grower. This is what they complain of and the reason for their efforts to break up the association and do business independently.

Another advantage claimed is that the grower will be able to get his money by the first mail after the shipment is made, where now he is compelled to wait days for a return.

MANY TO SEE CITRUS FAIR.

Los Angeles Will Send Big Delegation to Sacramento to Northern California Exhibition.

[BY DIRECT WIRE TO THE TIMES.]

SACRAMENTO, Jan. 29.—[Exclusive Dispatch.] At least 125 persons from Los Angeles will attend the Northern California Citrus Fair to be held in this city February 16, 17 and 18 in connection with the Western Fruit Jobbers' Committee. This news was conveyed to the local headquarters in a telegram received from C. B. Wilmarth of the committee, who has been in Los Angeles drumming up interest in the affair.

Angelenos will leave their metropolis on the afternoon of February 16 and will arrive in Sacramento at 8 a. m. on the morning of February 17. They will come in a special train of seven cars. The party will be made up of delegates from the following organizations:

California Fruit Growers' Exchange, Pacific Vegetable Corporation, California Vegetable Union, Los Angeles Produce Exchange.

Wilmarth adds in his telegram that he has met with great encouragement in the South and that the people are greatly interested in Sacramento and the coming citrus fair.

ANTI-TREATING ORDINANCE.

Many States Write to Tacoma (Wash.) Mayor for Copy of Famous Bill Recently Passed.

[BY DIRECT WIRE TO THE TIMES.]

TACOMA, Jan. 29.—[Exclusive Dispatch.] Mayor Fawcett announces that members of the California, Ohio, Virginia and Minnesota Legislatures have written him for copies of his anti-treating ordinance recently passed by the Local City Commission and which will be submitted to Tacoma voters March 21.

Mayor Fawcett says a bill incorporating provisions of the ordinance has been introduced into the California Legislature and that similar bills will be introduced in Legislatures of other States named. Mayor Fawcett has a large family, including several young sons. He declares it to be his ambition that both his own sons and other young men shall not be subjected to temptations caused by the treating practice when young men are out with convivial companions.

Beyond this, he brought his anti-treating ordinance forward as a means carefully thought out of pursuing the golden mean between absolute prohibition and a wide open liquor policy. No other measure proposed in this State has provoked such strenuous discussion. Fawcett believes it will eventually be enacted into a State law in Washington.

"PEEVED" INTO MOVING.

Millionaire Real Estate Dealer of Seattle, Indicted by Grand Jury, Longs for Southern California.

[BY DIRECT WIRE TO THE TIMES.]

SEATTLE (Wash.) Jan. 29.—[Exclusive Dispatch.]. C. D. Hillman, the Seattle millionaire, is of the opinion that the climate of Southern California will agree with him better than that of Puget Sound, in future, and he will remove there to make his headquarters in Los Angeles as soon as the Federal courts will permit.

There are cases pending against him here and last week he was found guilty of contempt of court for sending letters concerning his case to jurymen who will try him.

Furthermore, two private detectives in his employ were yesterday sentenced to jail terms for tampering with jurors. Mr. Hillman has large property interests in Southern California and owns much valuable oil land. The decision to quit Seattle and the Northwest is due to the criminal proceedings recently brought against him by the Federal authorities, which he says were inspired by jealous rivals envious of his rapidly mounting fortune.

FIGHTS DIVORCE DECREE. WIFE RE-OPENS CASE.

[BY DIRECT WIRE TO THE TIMES.]

RENO (Nev.) Jan. 29.—[Exclusive Dispatch.] The filing of an affidavit yesterday by Attorney Venderwerker revealed the fact that the wife of W. H. Campbell, formerly of Davenport, Iowa, and who recently obtained a divorce in Reno, will re-open the case and ask that the decree be set aside on the ground of fraud. Mrs. Alice M. Campbell has filed an action for divorce in Indiana and will fight the Nevada courts decree. Campbell came to Reno April 1, 1910, and filed his suit immediately after six months expired, alleging desertion. He testified to having made personal service. Judge Moran issued the decree. Following the recent agitation over residence qualifications, it is expected that serious charges as to the method of obtaining the Nevada decree will be made.

NOME MEN ORGANIZE. CHAMBER OF COMMERCE.

[BY DIRECT WIRE TO THE TIMES.]

TACOMA, Jan. 29.—[Exclusive Dispatch.] Nome cables say that three hundred enthusiastic miners, merchants and business men convened in the Courthouse yesterday and organized Nome Chamber of Commerce. This is intended as a step in vigorous campaign to protect and advance commercial interests in Nome. One of the first matters to come up will be fight for maintenance of adequate mail service. An appeal was made to commercial bodies in Tacoma and Seattle for aid. There is feeling that reports have gone abroad injurious to Nome and that effectiv measures must be taken to correct them. Nome is now recounting its population, believing that camp has suffered grave injustice at hands of census bureau.

Life Insurance Companies

They Are Closely Observing Public Health Conditions

An examining physician for one of the prominent Life Insurance Companies, in an interview on the subject, made the astonishing statement that the reason why so many applicants for insurance are rejected is because kidney trouble is so common to the American people, and the large majority of applicants do not even suspect that they have the disease.

He states that judging from his own experience and reports from druggists who are constantly in direct touch with the public, there is one preparation that has probably been more successful in relieving and curing these diseases than any remedy known. The mild and healing influence of Dr. Kilmer's Swamp-Root is soon realized. It stands the highest for its remarkable record of cures.

We find that Swamp-Root is strictly an herbal compound and we would advise our readers who feel in need of such a remedy to give it a trial. It is on sale at all drug stores in bottles of two sizes—fifty-cents and one-dollar.

However, if you wish first to test its wonderful merits, sent to Dr. Kilmer & Co., Binghamton, N. Y., for a sample bottle, absolutely free. When writing be sure and mention The Los Angeles Daily Times.

Business Men with Idle Money

---Active Funds earning Interest

This strong Bank offers a form of deposit—the "SPECIAL SAVINGS ACCOUNT" which will appeal to every business man with funds awaiting investment, capital reserved for expansion or for payment of bills not yet due. This account pays

Three per Cent

interest. Unlike most interest bearing deposits, it may be checked against without presentation of pass book and under ordinary circumstances, can be withdrawn on demand. Three per cent interest, computed and credited monthly, is paid on minimum balances of $300 or more. Our "SPECIAL SAVINGS ACCOUNT" appeals not only to the business man, but everybody else with idle money. Call or write for further particulars.

Capital and Surplus over $1,250,000

Central Building — LOS ANGELES TRUST AND SAVINGS BANK — *Sixth and Main*

Let Us Make Your Spring Suit

The woman who wants an ultra-stylish Spring Suit can do no better than to come to us to have it made.

From every standpoint, she may save—because we are daily making for the most particular women of Los Angeles, Spring Suits in cleverest styles at prices from $35 up.

Our Made-to-Measure Suits at $45.00

are particularly desirable; giving you choice, as they do, from new serges, cheviots, nub hop-sackings, boucles and similar materials, in grey, champagne, tan, cream, rose, pastel blue, lavender and like light shades.

Of course styles are strictly new—the short, natty coats, the skirts, just a trifle fuller than the winter styles; the linings of guaranteed satin; the tailoring first-class in all respects.

We guarantee to fill your order promptly, satisfactorily and inexpensively—can you ask more?

Coulter Dry Goods Company

219-229 S. Broadway — Tailoring Section — 224-228 S. Hill Street

Fifty-first Annual Statement of the

HOME LIFE INSURANCE COMPANY

256 BROADWAY, NEW YORK.

GEO. E. IDE, President

JANUARY 1st, 1911

ASSETS	$25,025,209.06
INSURANCE RESERVE FUND, ETC.	$20,837,729.82
RESERVE FOR DEFERRED DIVIDENDS	$2,202,947.00
RESERVE FOR ALL OTHER CONTINGENCIES	$1,794,612.15
PAYMENTS TO POLICY-HOLDERS DURING 1910	$2,481,300.54
INSURANCE IN FORCE DECEMBER 31st, 1910	$100,214,988.00
GAIN IN INSURANCE IN FORCE	$7,682,135.00
GAIN IN ASSETS	$1,309,280.43

"As a result of a thorough examination into the affairs of "this Company, it is evident to your examiners that the business "is being conducted in an efficient manner. There is also every "indication that its officers and employees are working together "with the single purpose of carrying on the business faithfully "and economically, with a view to obeying fully the law and "with the intention of dealing with the policy-holders justly."

"The system of accounting in use and the general management are excellent and show no lack of carefulness in any "department of the work."—*Extract from Report of the New York State Examiners, Dec. 24, 1910.*

W. H. MOIR, GENERAL MANAGER
611 H. W. HELLMAN BUILDING
LOS ANGELES, CAL.

"Steero" Bouillon Cubes Demonstrated all this week at our Sixth and Broadway Store.

JEVNE'S

"Where Prices Are Lowest for Safe Quality"

Delicious Bouillon In a Minute!

You make it with the new "Steero" Bouillon cubes. Simply place a dainty cube of "Steero" in a cup—add boiling water—stir it—and instantly like magic, you have a cup of the most delicious rich bouillon.

Just the thing for a late or a light lunch, or for serving when unexpected guests arrive. Indispensable for automobiling, camping or traveling parties. They satisfy delightfully and yet invigorate. Made of the very highest quality products and under extreme sanitary conditions. Try "Steero" Bouillon Cubes, and you won't be without them.

Box of 12 cubes 30c
Box of 50 cubes $1.20

HOME 10651 — H. JEVNE CO. — BROADWAY 4900
TWO [illegible] COR. SIXTH & BROADWAY

JAPANESE GOODS
The Yamato, Incorporated
Largest Japanese Store in U. S.
635-7 South Broadway
Next to Bullock's

New "Walkover"
BOOTSHOP
No. 3, 623 South Broadway
J. F. Hughes, Prop.

The Juvenile Company
429 S. Broadway
OUTFITTERS
For the Little Folks

Mason & Hamlin Pianos
The Wiley B. Allen Co.

HOMES
Investment Building Co.
1006-1008 W. P. Story Building

ATHLETES
Outfit here, because they know our goods are right and are priced right

Washington.

R. TAFT MAPS TARIFF PLAN.

recutive Will Push Canadian Reciprocity.

surgents Mystified by His Attitude.

Heavy, Heavy Hangs Over You," Is Depressing.

[ASSOCIATED PRESS NIGHT REPORT.]

WASHINGTON, Jan. 29.—Embarrassed is a mild word to define the predicament in which Republican members of Congress have found themselves since President Taft submitted the programme for a reduction in the cost of living through the medium of reciprocity with Canada.

High protectionists, confident of the sympathy of the Executive, have not hesitated to go to the White House with predictions that the party will be disrupted if the programme is insisted upon.

Insurgent Republicans, many of whom have become unaccustomed to visit the White House at all, have been pursuing a policy of silence. While some of them are ready to admit that the proposed agreement is in line with the tariff arguments, they fear to adopt it lest they bring upon their heads the wrath of agriculturists.

President Taft appears to be about the only one who is showing no concern about the situation. He is said to have met all arguments against the agreement with a determination to disregard mere political objections, whether they come from "stand patters" or "insurgents."

SHAPING OWN COURSE.

He believes what he has recommended to be right and he has made it clear that so long as he continues so to believe, he cannot be dissuaded from using every force at his command to promote legislation to put the agreement into operation.

That President Taft realized fully that arguments would be advanced by protectionists against freedom of tariff relations with Canada is proved by the fact that not a single member of the Ways and Means Committee of the House, or the Finance Committee of the Senate was apprised in advance as to what articles would be affected by the agreement.

His consultations were had exclusively with the government trade experts and only such of those believed to be beyond political influence. In nothing else he has done since he has been President has Mr. Taft displayed much independent spirit.

Progressive Republicans are deriving some comfort from the fact that Senator Aldrich's and Speaker Cannon and others of the "Old Guard" apparently are as much in the dark as anyone else about the President's plans.

The "progressives" admit the situation is mystifying. They knew they had not been called in with Canada's representatives and now they learn the "stand patters" were equally neglected.

The question has arisen how Mr. Taft can bring about favorable action on the agreement without having the support of some faction of his own party in congress. Some want to know if Mr. Taft is depending wholly upon the known Democratic support for the programme.

Those who have taken the trouble to talk with him about the matter, it is said to have been told he counted upon the people, generally the masses, who think he is trying to lower the cost of food to create sentiment necessary to induce Congress to act.

At the dinner of the Ohio Society here tomorrow night, Mr. Taft is to speak. It is expected he will say something about reciprocity.

Political leaders are wondering if he will tell what he intends to do if the present Congress fails to act on the agreement.

There has been a great deal of talk of an extra session if the reciprocity agreement fails, and it is understood that much of this talk was brought from the White House by men who enjoy confidential relations with the president. The tariff board, the Bureau of Statistics and other bodies that are analyzing constantly the economic questions involved in the commerce of this coutnry, are ready to fortify President Taft with any figures he may need in carrying on a campaign of education.

BOTH SPLIT EVEN.

The information already given shows that neither country has any advantage in the markets of Europe. The United States and Canada can get equal prices for grain and other products of the soil unless one offers articles of superior quality. It is recognized that the United States has always found a good market abroad for agricultural products, even wheat.

The preparation being made by the president for a contest with Congress clearly shows that something more powerful than mere politics must be used to combat him. Yet the fight is beginning to loom up as a political issue.

POLITICAL POSSIBILITIES.

Some members of the Senate and House who would be expected to take the lead for the renomination of Mr. Taft in 1912 may now be found lukewarm in their support. If the President should deem it incumbent upon him to call an extra session and to submit a reciprocity amendment to the Democrats of the next House, it is said, still other Republicans may become alienated. This phase of the situation was discussed by one of the president's friends today. He said if Mr. Taft had given any thought to his present future, it had not been manifested in his conversation.

At the same time, this friend said, he believed the President had a great deal to gain, even in politics, by carrying on a fight to decrease the cost of living. The introduction by McCall of Massachusetts, of a bill to carry out the terms of the Canadian agreement indicates that there will be little delay in bringing such a measure from the Ways and Means committee.

"COMING EVENTS."

Although it may be some time before the reciprocity question is discussed on the floor of either House, it overshadows other questions in corridor and cloak-room conferences. Nevertheless, a busy week confronts both branches.

The composite tariff board measure withdrawing portions of the Dalzell and Longworth bills under the special rules may be brought up tomorrow.

On Tuesday members may answer "New Orleans" and "San Francisco" as to where they shall hold an exposition in 1915 in celebration of the opening of the Panama Canal. The proceeding is so unusual that it is likely to attract large crowds to the galleries. There is keen rivalry between the supporters of the contending cities.

In the Senate the Lorimer case, the resolution on the subject of direct vote for United States Senators and appropriation bills will be the order, with ordered time taken up by the ship subsidy measure.

Contradictory.

FIGHT STORIES FAIL TO AGREE.

DIVERGENT VERSIONS OF ROW ON PERUVIAN BORDER.

Ecuadorean Troops Blamed by Peru Version—Dispatch From Ecuador Pictures Trouble as the Result of Invasion of Peruvian Troops—Several Persons Killed.

[ASSOCIATED PRESS NIGHT REPORT.]

WASHINGTON, Jan. 29.—Dispatches to the Ministers of Peru and Ecuador in Washington give different explanations of the clash on the international boundary, in which several persons were killed and which threatens a renewal of the strife between the two countries.

Dr. Arizaga, Minister from Ecuador, made public the contents of a cablegram received from his government indicating that Ecuador had no troops on the border and was only protecting a jail with its local police. The official dispatch follows:

"Peruvian troops invaded Ecuadorean territory, Chacras village, in order to liberate four Peruvian criminals held there. They killed two policemen and some women, wounded seven more persons and, after setting fire to the House of Archives of the local authorities, went away, taking as prisoners some inoffensive peasants. Ecuador had no military force on the frontier."

The Peruvian version of the fight placed the blame upon Ecuadorean troops, Minister Arizaga says. Ecuador has had no military force on the frontier since the mediating powers, the United States, Brazil and Argentina, requested the withdrawal of troops last summer.

COSTLY TRINKET TO OWN.

Famous Hope Diamond, If Really Purchased by Young McLean, Will Cost About $10,000 Yearly to Guard.

[BY DIRECT WIRE TO THE TIMES.]

WASHINGTON, Jan. 29.—[Exclusive Dispatch.] If Edward B. McLean, son of John R. McLean, who married the daughter of Thomas F. Walsh, the multi-millionaire mine king, purchased the famous "Hope diamond" from a New York importer for the cash price of $300,000 to give his wife as a present, his father and mother knew nothing about it until today.

When first apprised of the rather expensive present young McLean had bought for his wife, Mr. and Mrs. J. R. McLean branded the story as "absurdly ridiculous."

"Certainly my son would do nothing so absurd as to pay $300,000 for a jewel with the Hope diamond's rather gruesome history," said Mrs. John R. McLean; she promised to find out from her son's own lips whether he had made the purchase.

She then made a hurried trip to the Massachusetts avenue residence of her son, where she was called upon a few hours later by a correspondent. Asked if she had learned the truth of the story, Mrs. McLean said she was too busy to make a statement. An interesting feature of the reported purchase is that it will cost Mr. McLean about $10,000 a year to own the glittering stone.

NAVY LEAGUE TO MEET HERE.

Sessions of March 7 and 8 Will Be Devoted to Consideration of Pacific Coast and Its Needs.

[ASSOCIATED PRESS NIGHT REPORT.]

WASHINGTON, Jan. 29.—The Navy League of the United States has determined upon Los Angeles as the location for its convention, March 7 and 8.

That city has been joined by Pasadena and other California cities in the invitation to the Navy League and it is expected the convention will be the occasion for a general demonstration of Pacific Coast naval strength and needs.

The league is preparing to devote its sessions to consideration of several topics bearing on the Pacific Coast situation.

Officials of the league include Horace Porter, president; Truman H. Newberry, former Assistant Secretary of the Navy, vice-president, and J. P. Morgan, Jr., treasurer.

PITH OF NEWS FROM THE MIDDLE WEST.

[BY DIRECT WIRE TO THE TIMES.]

CHICAGO, Jan. 29.—[Exclusive Dispatch.] Chicago's January summer spell was not broken today, as predicted by the weather man yesterday, but it was just a bit cooler tonight, with every indication of still colder weather tomorrow. Today's maximum temperature was 46 and the minimum 34 deg. Middle West temperature. Dash indicates below zero:

	Max	Min
Alpena	36	26
Mismarck	18	-4
Cairo	66	45
Cheyenne	50	36
Cincinnati	62	42
Cleveland	56	34
Concordia	58	30
Davenport	45	32
Denver	66	34
Detroit	46	34
Devil's Lake	2	-10
Dodge City	52	44
Dubuque	46	30
Duluth	30	2
Escanaba	36	22
Grand Rapids	40	34
Green Bay	36	28
Helena	38	28
Huron	34	10
Indianapolis	56	40
Kansas City	62	40
Marquette	38	24
Memphis	68	48
Milwaukee	40	32
Omaha	60	34
St. Louis	76	46
St. Paul	36	10
Sault Ste. Marie	32	32
Springfield, Ill.	56	40
Springfield, Mo.	70	42

Was Heavy.

SEASON'S TOTAL IS INCREASED.

RAINSTORM DOES CONSIDERABLE DAMAGE ALONG COAST.

Precipitation in Los Angeles Was Exceptionally Heavy and Streets in Lower Levels of the City Were Converted Into Canals for a Period. More Expected.

The total rainfall for the season in Los Angeles is 6.65 inches. According to the government gauge the precipitation since 5 o'clock Saturday has been two inches. As the weather man prognosticates more rain today and fails to supplement it with any promise of fair weather tonight a further addition to the season's aggregate may be expected. January 30, last year the total precipitation had reached the pleasing figure of 10.36 inches but the rain had been chiefly in the form of deluges and vegetable life had not profited as it has this season with less rain.

LOS ANGELES COUNTY.

MONROVIA, Jan. 29.—Although the rainfall between 7 o'clock last night and 5 this morning, when the storm ceased, was over three inches no serious damage resulted from floods. The San Gabriel reached its highest point at noon and, while still running banks full, is slowly receding. North of the highway between Duarte and Azusa practically the entire flow of the stream was confined to the channel which was scoured out New Years 1910.

The point where the erratic river cut flanked the long cement bridge of the Pacific Electric and tore through the embankment last year has been carefully patrolled all day and a work train kept busy rip-rapping the slopes of the graded fill which forms the eastern approach to the bridge. No further danger is anticipated but a watch will be maintained during the night. South of Duarte where the river forks, over half the flood is diverted to the west and the road between Monrovia-Duarte and El Monte is impassable. At the ford the stream is one third of a mile wide and from four to eight feet deep. Henry Spaulding a Pomona laundry driver was caught at this crossing last night and narrowly escaped losing his team and the wagon loaded with the return laundry for the week. Ranchers of the neighborhood came to the rescue with numerous teams and hauled out the stalled wagon before the rising torrent swept it away. The precipitation for the storm and season as registered by government gauges is as follows: Storrs Ranch, mouth of San Gabriel Canyon storm 4.61, for season 12.43; Monrovia storm 3.52, for season 9.52.

PASADENA RAINFALL.

PASADENA, Jan. 29.—The rainfall in Pasadena and vicinity during the storm which ceased early yesterday morning was one of the heaviest ever experienced for the same length of time. The total precipitation according to the government rain guage for the storm was 3.75 inches, making a total for the season of 9.62 and a total for January of 8.42. While the total for the season is still about five inches short of a year ago yet the ranchers and orchardists are happy because the precipitation has come at the season of the year when it will do the most good. Then again it has come along all about the same time allowing but little to escape in evaporation. Also it has been in slow and easy showers so that the ground has taken up all the moisture. The last rain started the Arroyo Seco and last night there was a small stream running over the submerged dam at the Linda Vista bridge. The Rubio Canyon stream also was running a very small stream last night but reports from all of the washes near the foothills stated there has been no washing or cutting this season. The weather has been most favorable for starting the grass and all the hills and valleys were green yesterday.

There was a very heavy rainfall over the entire watershed during the last storm but the rainfall was heavier near the base of the mountains than on the summit. The rainfall at the Observatory on Mt. Wilson for the storm was 3.52 inches making a total for the season of 14.52 inches, while the rainfall for the storm at Martin's Camp was 6.92 inches.

HEAVY RAINFALL.

GLENDORA, Jan. 29.—Rain ceased falling this morning at 4 o'clock. The precipitation for the storm was 4.33 inches, for the season 12.15 inches.

STORM AT SEA.

SANTA MONICA, Jan. 29.—Rain continued to fall throughout last night, and although the clouds hung low all day not a drop of water fell. The air was balmy, the afternoon temperature being 70 deg. The sea rolled in muddy and murky, with a roar indicating that a storm of considerable fury must have been recently in progress many miles off shore. The total rainfall for the storm, which continued unabated during two nights and one day, was 2.59 inches. This brings the season's total to 6.45 inches. The storms of the season have averaged a trifle heavier, back a little from the shore the total for the season in the vicinity of Sawtelle being 6.71 inches.

NO WASHING.

ALTADENA, Jan. 29.—The rainfall in Altadena, taken near the base of the mountains for the storm was 3.90 inches, making a total for the season of 13.48 and a total for the month of January of 10.66 inches. There was no washing or cutting of banks in any of the foothill district around Altadena.

Riverside County.

RIVERSIDE, Jan. 29.—After twenty-four hours of steady rainfall, the clouds partially cleared this morning. The precipitation for the day was 1.80 inches, which is the heaviest storm for a like period for several years. The total for the storm to date is 5.09 inches. This is close to the average for this date and, as the rain has come in such a manner as to do the greatest amount of good, the grain and hay prospects are bright.

Orange County.

SANTA ANA, Jan. 29.—Total precipitation for the present storm up to this evening was 1.45 inches, making a total of 4.97 inches for the season.

San Bernardino County.

SAN BERNARDINO, Jan. 29.—Despite incessant rain since Saturday morning, shortly before 4 o'clock until this morning at 2:30, railroad traffic continues uninterrupted, the county roads escaped severe damage, and hillside orchards were not severely washed. In fact the county has come through the storm with only markings on the profit side of the ledger. Between 10 o'clock Saturday night and this morning at 6 o'clock, when the official reading was made, the precipitation in this city amounted to 1.39, the bulk of this falling between 10 o'clock and midnight. Though no rain had fallen up to 5 o'clock today, indications seem to be for additional showers. Total for the season in San Bernardino is 7.89.

Santa Barbara County.

SANTA BARBARA, Jan. 29.—Great damage has been done to the boule-

DYSPEPSIA PROOF.

How Many Meals Can Be Thoroughly Enjoyed By Any Stomach.

Costs You Nothing to Try Stuart's Dyspepsia Tablets.

Men, as a rule, are first discovered by their enemies. Their antagonists turn on the searchlights, and the proof of merit will lie in being able to stand the flash.

It was only in this way that Mr. White ever knew that dyspepsia was one of Mr. Black's worst enemies. Sitting face to face at a two-by-four table, he handed his afflicted friend the bill of fare:

Oyster Cocktail Stuffed Olives
Boston Clam Chowder.
Strained Gumbo.
Sirloin Steak with Mushrooms.
Roast Beef Hash.
Boiled Ox Tongue with Sauerkraut.
Lobster a la Newburg.
Baked Pork and Beans.
Combination Crab Salad.
Hot Mince Pie.
Pineapple Fritters.

Mr. White ordered a "little of each." Mr. Dyspepsia Black ordered crackers and a glass of milk. "I had such a big breakfast this morning," he said, "that I will just take a bite to keep you company." But Mr. White could not be deceived. "I am afraid you can't stand the gleam, Mr. Black. Why don't you say you have dyspepsia and be done with it? You'll always have that hungry look anyhow, as long as you have dyspepsia. Now, listen. My stomach was in just as bad condition as yours at one time. But now I can eat anything, at any time. For instance this clam chowder or oyster steak or even the lobster would be just as welcome to my stomach as your crackers and milk. You don't realize how this dyspepsia business is robbing you of your spirit, of your energy and ability to think quickly. I can't help notice it. You haven't the cheer and sociability you had three months ago. Now I'll tell you what to do," and thereat the cheerful Mr. White took a vial from his pocket and extracted a wee tablet. "There, there is a tablet that contains an ingredient, one grain of which digests 3000 grains of food. For even the worst dyspeptic it is the only thing that really gives relief. The reason is it relieves the stomach of nearly all the work it has to do, digests everything in the stomach and stimulates the gastric juice. I can't eat along without them. They are Stuart's Dyspepsia Tablets. You can get them anywhere on earth for 50c a package."

Yet, it is true. Stuart's Dyspepsia Tablets absolutely stop heartburn, nausea, indigestion, dyspepsia of the worst type, sour stomach, bloaty feeling and all eructions and irritation, and freshen and invigorate the stomach. They cheer you up and make you get all the good there is in your food. You will forget you ever had a stomach to worry you.

Send us your name and address today and we will at once send you by mail a sample package free. Address F. A. Stuart Co., 150 Stuart Bldg., Marshall, Mich.

by the storm, which ceased at 11 o'clock this morning. The coast highway to the north is impassable and it will take several weeks to repair it. The streams, which have their source in the Santa Ynez range are higher than ever before.

The rainfall during the last 24 hours was 5.65 inches, and for the storm, which continued forty hours, 6.39 inches. The total rainfall during January has been 13.01 inches.

Fresno County.

FRESNO, Jan. 29.—Light rain has been falling here all day and the indications are that there will be rain tomorrow.

The total for the season is 4.51 inches, against a normal for the same period of 5.22 inches. Indications are for at least average crops, and the cattle men are joyful over the prospects for good range feed. Much of the plowing has been done.

Santa Clara County.

SAN JOSE, Jan. 29.—Three inches of rain fall were added to the season's total last night and today and although waterways have been considerably swelled there has been no serious damage, the weak spots on mountain roads and railroads having gone out in the heavier storm two weeks ago.

Ventura County.

OXNARD (Cal.,) Jan. 29.—Clearing weather today. Rain for storm 4 inches; season 10 1-2.

UNSETTLE WEATHER SLATED.

Region West of Rockies to Be Principal Center of Disturbance for Next Several Days.

[ASSOCIATED PRESS NIGHT REPORT.]

WASHINGTON, Jan. 29.—Unsettled weather with considerable precipitation over much of the coutnry is predicted by the weather bureau this week. A change to colder weather will overspread the greater part of the country east of the Rockies in the first part of the week, following the eastward movement of a disturbance of a movement that was over the middle west today.

The principal disturbance of the week probably will prevail the next several days west of the Rockies, whence it will move eastward and across the middle wet Thursday or Frdiay and the Atlantic States the latter part of the week.

Steamships.

HAMBURG-AMERICAN
LONDON — PARIS — HAMBURG
*PENNSYLVANIA ..... Feb. 4, 1 P. M.
†KAISERIN AUG. VIC ... Feb. 11, 10 A. M.
*PRES. LINCOLN ..... Feb. 14, 1 P. M.
†AMERIKA ..... March 2, 10 A. M.
†Unexcelled RMs-Carlton a la Carte Restaurant, Gymnasium, Elec. Baths, Elevator, Palm Garden, *Second Cabin Only. Hamburg direct. ‡Hamburg via Cherbourg.
GIBRALTER, ALGIERS, NAPLES, GENOA
Big new 17,000 ton steamers, equipped with all modern safety appliances. Electric Baths, Gymnasium, Elevator, etc.
Feb. 8. S. CINCINNATI ... Feb. 14, 11 A. M.
Mch. 8. S. BATAVIA ..... March 7, Apl. 29
Apl. 8. S. CINCINNATI ..... March 28

$650
and up, including all necessary expenses, will take you
AROUND THE WORLD
In Luxury and Comfort.
Visiting Lisbon, Spain, Italy, Egypt, India, Ceylon, Straits Settlements, Java, Philippines, China, Japan, Sandwich Islands, and Overland American Tour.
110 DAYS DURATION
By the Twin-Screw Steamship CLEVELAND (17,000- tons.) First cruise leaving New York November 1, 1911. Second cruise leaving San Francisco February 1, 1912.
Send for illustrated booklets
HAMBURG-AMERICAN LINE
Broadway, Cor. 32d St., New York. 160 Jackson Blvd., Chicago. 503 Market St., San Francisco, Cal.

Weather and Submarine Signals.

North German Lloyd
To London, Paris, Bremen.
Twin-Screw Sailings.
Thurs., 10 A.M. Express Sailings Tuesdays, 10 A.M.
*Rhein, Tu. Feb.7 K'prins Wm., Feb.14
Bre'n, Tu., Fb. 21 G. W'h'gt'n, Sat. Fb.25
*Roon, Mar. 7. Prins F. Wm., Mar. 7
*Rhein, Mar. 14. K'prins Wm. Mar. 14
*Bremen direct.
To Gibraltar, Algiers, Naples and Genoa.
Sailings Sat'ys, 11 a.m.
K. Albert..... Feb. 4
Berlin (new) Feb. 11
Fried'h d. Gr., Feb. 25
*P. Irene..... Mar. 4
*Omits Gibraltar.
Independent Around-the-World Tours. Traveler's checks good all over the world.
OELRICHS & CO., General Agents, 5 Broadway, New York.

Robert Capella, 350 Powell St., San Francisco, Cal.; or Hugh B. Rice Co., 609 So. Spring St.; LeLman's U.S. Agency, 320 So. Spring St.; H. C. Wilson, 317 So. Spring St.; German-American Savings Bank Steamship Dept., Spring and Fourth Sts.

COOK'S TOURS
JAPAN 67 Days $650
HAWAII 21 Days $200
ALL EXPENSES ARE INCLUDED—FIRST CLASS TRANSPORTATION, HOTELS ETC.
EUROPE $160 Up
THOS. COOK & SON
689 Market St. San Francisco or Local Agents

NEW ZEALAND and AUSTRALIA
(Union Line of N. Z.)
VIA TAHITI AND WELLINGTON
Direct through steamers sailing from San Francisco Feb. 5, Mar. 6, and every 30 days. Wellington back, 1st class, $294. Other rates also low. The line to Isles of the South Seas. For reservations and Coupon Railroad Agents, or address Oceanic S. S. Co., San Francisco.

City Restaurants.

DINE WEEK DAYS AT THE
PEK-IN CAFE
419 SO. MAIN ST., NEAR FARMERS & MERCHANTS' BANK.
Only Chinese Restaurant where American and Chinese dishes are properly prepared. Strictly first-class. LIQUORS. MUSIC. GEO. LEE, Mgr.

At Christopher's
Delicious
HOT LUNCHES
At All Three Stores

We Are Waiting
for you at the congenial grill. Your favorite waiter; unexcelled viands.
Cafe Bristol
Spring and Fourth Streets.

HOT SPRINGS
RADIUM SULPHUR SPRINGS
"A Sparkles and Foams like Champagne"
BATHE IN LIQUID SUNSHINE
Most Radio-Active Curative Waters in the World
Cures Rheumatism, Poor Circulation, Skin Diseases, Nervousness, Kidney Disorders, Stomach and Liver Troubles
Physician in charge, Walter Dalkeith Lewis, M.D.
Los Angeles Cal. Famous Springs Hotel & Bungalows

Los Angeles Hotels.

Hotel Alhambra
316 North Broadway
Tel. Main 7900
Absolutely Fire Proof
New and modern. Tourists will save money by stopping here. European plan. $1 day up. J. H. HANKLA, Mgr.

"VALDEMAR"
632 W. 6th, Cor. Hope. Modern family, tourist commercial. Professional Hotel. Outside rooms, private bath; 2 persons, 75c and $1.00 per day; $4.00, $5.00, $6.00 week. Large lobby; parlor, reading rooms, musical atmosphere, homelike surroundings. Free hot baths, near Broadway, theaters and Y.M.C.A. Cars direct from all depots. Alaskan-Yukon Club meets here. JACK ST. JOHN, Prop.

Honolulu Hotels

HAWAIIAN HOTELS
Alexander Young Hotel in center of city of Honolulu. 300 rooms with private bath. Beautifully furnished; dining-rooms and cafe, roof garden, garage, etc. European plan.
Moana Hotel on the famous Waikiki Beach. Large four-story main building, with cottage annexes; tennis courts, sea bathing, surf and canoe riding, garage, etc. American plan.
Hawaiian Hotel near center of city; tropical surroundings. Rooms only with or without bath. Young Cafe only two minutes walk.
Electric street-cars pass all three hotels.
J. H. HERTSCHE, General Manager.

Superb Routes of Travel

EUROPE, Honolulu, Japan, China, Australia—
$365.50—FIRST-CLASS AROUND THE WORLD TOURS. We are agents for the Pacific Mail, North German Lloyd, Cunard, White Star, and all Steamship Lines. German American Savings Bank, Spring & 4th

THE TIMES
Free Information Bureau
531-33 South Spring Street
Advertising Copy and Subscription Accepted.
THE TIMES FREE INFORMATION AND REPORT BUREAU is established for the benefit of persons seeking information of places of interest, recreation and recuperation at the seashore or in the mountains.
Particulars are furnished by competent attendants and by correspondence to the general public regarding rates and attractions of railroad and steamship excursions, pleasure and health resorts. Photographs, descriptive circulars, time cards, etc., are kept on hand for inspection and distribution. Times readers who are contemplating a few minutes without the delay incident to writing for it, all the information desired for a safe and enjoyable journey or vacation. This service is absolutely free.

Resorts.

Snow Unknown. Most Equable Climate in America.
THE BEAUTIFUL
U. S. Grant Hotel
San Diego, Calif.
EUROPEAN PLAN
500 Rooms - - - 350 with baths
See Our "Bivouac Grill"
Write or telegraph for information and rates, or see H. D. Huffman at our Los Angeles office, 206 Mercantile Place. Phone F4543; Sunset Broadway 1645.
JAMES H. HOLMES, Manager.
U. S. Grant Hotel, San Diego, Cal.

AT SANTA CATALINA
You Find All the Charms of A Pacific Island combined with All the Comforts of Civilization
Steamer Leaves San Pedro Daily
BANNING CO., Agents
104 Pac. Elect. Bldg. Main 8

Situated midway between Los Angeles and the ocean, facing Santa Monica boulevard just completed to Beach. Cafe plans hotel opens soon.

Ye Alpine Tavern
Situated on Mt. Lowe. A mile above the sea. Altitude and air unsurpassed. Rooms in hotel or cottages. No consumptives or invalids need apply. Dept. Pacific Electric Ry. or Times Free Information Bureau for booklet.

"Santa Monica voted 7 to 1 for $200,000 Polytechnic School. Buy and build in
SEASIDE TERRACE
between the Trolleys and the Sea on the Ocean Park Line that connects Ocean Park with Santa Monica."

Hotel Virginia
Hotel Maryland and the Maryland Bungalows
ALWAYS OPEN
D. M. Linn
Mg'r.
MARYLAND AND DEVONSHIRE APARTMENTS, eight blocks from Long Beach. Apartments, one to six rooms, beautifully furnished. Rents reasonable. The modern and complete Apartments of Pasadena. Rates reduced for summer months, completely furnished, for housekeeping. Rooms en suite or single. A magnificent court of eleven charming little homes, completely furnished. Choice and complete lists of properties in Pasadena and Los Angeles. Call or write HOGAN CO. Phone 82. 272 E. Colorado St., Pasadena, Cal.

Hotel Green
Pasadena's Leading Hotel
DAVID B. PLUMMER, Manager.

MT. WILSON HOTEL
$2.00 a day—$12.50 week. American plan. Los Angeles office, 206 Mercantile Place. Phone F4543; Broadway 1645. F. E. ROSE, Manager.

Bimini Hot Springs Hotel, Los Angeles
The most complete establishment of its kind in the world. Open day and night. Rates reasonable. Dr. W. S. Bimini, Physician in charge.

CANTON CAFE
New and up-to-date Chinese restaurant. Open day and night. Official stakes also. Choice wines and liquors. 127 North Broadway 6217.

HOTEL CASA LOMA
Jas. S. Aurand REDLANDS Open all the year

The Desert Inn Hotel & Sanitorium
Palm Springs, Cal.
A modern sanatorium on the edge of the Colorado Desert, 110 miles from Los Angeles. Climatic conditions unsurpassed for treatment of DISEASES of the THROAT and LUNGS. Open to the public. Rates moderate. Open all the year. Write for booklet. TUBERCULOSIS. The finest mineral water in Southern California. Palm Springs Water Co. H. L. COFFMAN, M.D., Pres. and Mgr.

SUNLAND VILLA
Pasadena, 236 S. Marengo Ave. Rented by the week. Hot and cold water in rooms. Private baths if desired. Private phones in rooms. Sun parlors. Artistic dining room. Rates moderate.

HOTEL MARENGO, PASADENA
Quiet, refined home. Near churches and parks. European $1.00 and up. American $2.00 and up.

Superb Routes of Travel.

SAN FRANCISCO AND PORTLAND S.S. Co.
NEW STEAMSHIP
BEAVER SAILS FRIDAY FEB. 3d
At 10:30 A.M. from San Pedro for San Francisco, Astoria and Portland.
New S.S. BEAR, sails Feb. 5; S.S. ROSE CITY, Feb. 11.
NO EXTRA CHARGE FOR BERTH AND MEALS
SAN FRANCISCO $5.35 Second Class
TICKET OFFICE 330 So. Spring Main 8921—10334.

HARVARD & YALE
For San Francisco
SUNDAYS, TUESDAYS, WEDNESDAYS, FRIDAYS.
SALT LAKE DEPOT 2 P.M.
Connecting with ALASKA-PACIFIC S. S. CO. for Seattle, Tacoma, Vancouver.
PACIFIC NAVIGATION CO.
Ticket Office 600 S. Spring St.
Phones: Broadway 2588, F2067.

San Francisco, Seattle, Tacoma, Vancouver.
Steamers President, Jan. 25; Umatilla, Jan. 31; Governor, Feb. 6.
FOR SAN DIEGO—DAYLIGHT OCEAN EXCURSIONS LEAVE SAN PEDRO 10:30 A.M. JAN. 27, 30; FEB. 4, 8, 12.
LARGEST STEAMERS—BEST SERVICE—LOW RATES, INCLUDING BERTH AND MEALS.
Rights reserved to change schedules.
TICKET OFFICE, 549 SOUTH SPRING STREET.
PHONES—Home A1333, Sunset Main 47.

PACIFIC MAIL S. S. CO.—For Honolulu, China, Manila, India and Around the World
Steamers Manchuria, Mongolia, Asia, Siberia, China, Korea and Nippon Maru, sail from this port on regular dates, calling at Honolulu, Yokohama, Kobe, Nagasaki, Shanghai, Hongkong and Manila.
SAILINGS FROM SAN FRANCISCO
January 24th, February 8th, 15th, 21st, 28th; March 8th, 15th, 21st, 28th; April 4th, 12th, 18th, 25th, 1911.
Sailings from Eastern Ports for all Transatlantic Steamship Lines at Greatly Reduced Rates. For literature, apply to T. A. Graham, Agent, 600 South Spring Street.

$8.00 FIRST CLASS San Francisco $5.00 SECOND CLASS
Berth and meals included. PORTLAND, $14.00-$16.00; SEATTLE, $16.00-$18.00; TACOMA, $16.00-$18.00; VICTORIA, $18.00-$20.00. Steerage accommodations. Sailings Tuesday, Thursday and Saturday.

Ugly.

ATS ARE HANDED ACROSS THE INTERNATIONAL BORDER.

...d of Gun, Bandit Leader Warns Calexico Americans Against Attempt at Rescue.

[BY DIRECT WIRE TO THE TIMES.]

...O, Jan. 29 [Exclusive Dis...] At daylight this morning ... of insurrectionists headed ...thold, the socialist agita... ...s been operating in Los ... and other coast towns and J. ... who has assumed title of ... en Jefe de Las Tropas ... captured Mexicali and to... ...s complete possession of ... custom-house. One man ...ed and the insurrectionists ... all officers under arrest. ... with body of industrial ... of the World from Holtville ... the international border ...ssing and during the ...d arms across the inter... ...There they were joined ... and his followers making ...twenty-two. Shortly be... ...the insurgents proceeded ...and when delivery of pris... ...refused they shot the jailer ...temple and he expired al... ...tely. They then broke the ... jail and delivered eleven ...me of whom were given ...ed the insurgents. Leyva ...y captured the officers at ...on the international ... proceeded to the customs ...captured Sub-Prefecto ... He was threatened ...unless he surrendered the ...official offices and finally ...is kept closely guarded. ...noon the insurgents of... ...Sub-Prefecto Terrazas ...$40 gold. They allowed ...his friend Rudolf Gallego ... while he crossed to the ...to raise money. Friends ...ised $100 and the Sub-Pre... ...ased with the warning ...resign his office and not ...Mexicali again on penalty ...death. On the point of a ...on was handed across the ...border at 5 o'clock to ...ows as follows:

...911, Mexicali (Mexico.)
...United States of America:

...learned from good author... ...a movement on your ...to organize a group of men ...this side of the line with ...of rescuing one of our ...in such case they will ...brutality law and they ...their peril. Hoping you ...I remain,

...yours respectfully,
...MON BERTHOLD,
...of the Revolutionists.

...must bear in mind that ... We are fighting for

"S. B."

...HOLD'S PLANS.

...ly expressed his plans ...sentative of The Times, ...the capture of Mexicali is ...for a general uprising ...Mexican towns today. He ...to proceed to the main ...as soon as he is joined ...from Ensenada. He ...ing that he can count ...men from Mexican and ...for the insurgent party ...reinforcements from ...ranches. Leyva has ...guards patrolling the ...

...ities of Imperial county ...from District Atty. ...the passage of Ameri... ...to Mexicali about ...insurgent leaders declare ...open port and that no ...be collected on goods ...United States.

...the capture of Sub-Pre..., a merchant, engaged ...with insurgent lead... ...placed under arrest. He ...his liberty by pay... ...is now safe on the ...of the line. Before an ...placed on the passage ...the country to the other ...families came over to ...valuables have been ...for safe keeping here. ...current that a party of ...formed at Andrade to ...capture of Mexicali to... ...Mexican government. ...must be verified. Sheriff ...fifty armed deputies is ...ing in cooperation with ...officials stationed here. ...of people from Im... ...points have been at... ...Mexico today by the re... ...and several arrests ...made on this side of the ...where turbulent senti... ...made by idlers.

...ARD FIGHT IS ...D AT NONEVACA.

...PRESS NIGHT REPORT.]

...CITY, Jan. 29.—A consign... ...and ammunition has ...hidden in a car of ...a terminal of the Kan... ...& Orient Railroad ...dispatches from Chihua... ...said to have ...to the United States.

...revolutionists under ... are reported en route ...in the Galaneos dis... ...decisive battle is in ...

...encounter occurred ...the federals under Col. ...said, but with what re... ...known.

...described as having con... ...for twenty hours, re... ...killed on both sides. ...federals are said to ...reinforcements.

...is being hurried to ...Gallegeo, Chihuahua, ...fight at Nonevaca, ...Chihuahua, is confined ...Parral. The federals ...which had been held ...guerritchic also was ...occupied by the ...a sharp fight.

...El Pais from Vera Cruz ...Vera Cruz left yes... ...full crew for Coatzaco... ...politico of Acotcayan re... ...which went to dis... ...at Ojitlan had returned ...their mission. Six ...and fifty-one taken ...rebels fled toward ...It is said a new ex... ...sent against them.

...CO ON MARCH.

...(Tex.) Jan. 29.—Pasquel ...PRESS NIGHT REPORT.]

...leader of the insurrectos ...seized San Lorenzo ...with 600 men, where to... ...reinforced by troops un... ...Luis Sanchez, who ar...

...start to attack Federal ...to the rescue of Col. ...from either tonight or ...It is reported here ...practically surren...

...Monday out all Mexi... ...at Morcasitas, forty ...miles south of Chihauhua, took all the money belonging to the railroad company, giving a receipt therefor, and made their escape.

NO OUTBREAK AT TIA JUANA; BORDER QUIET.

[ASSOCIATED PRESS NIGHT REPORT.]

SAN DIEGO, Jan. 29.—News of the capture of Mexicali reached Tia Juana, just below the Mexican line, early this evening and caused some excitement, which was increased by a report to the effect that Gov. Celso Vega of Lower California had been requested to send an armed force to Mexicali.

The report cannot be confirmed.

There has been no outbreak at Tia Juana, however, except the usual Sunday drunkenness, and the head of the Mexican police there, Senor La Roque, expects none.

In response to telephone inquiries from San Diego tonight, Senor La Roque said that he had the situation well in hand and anticipated no rising.

There is no confusion below the international line and every effort is being made to prevent any attempt from this State to start a revolt below the boundary.

FLEES WITH VALUABLES.

[ASSOCIATED PRESS NIGHT REPORT.]

YUMA (Ariz.) Jan. 29.—In anticipation of an attack by insurrectos, the customs officials of Algodones today removed all their records and money to Andrade on the American side of the border.

Impending.

CLASH IMMINENT AT MEXICALE.

REVOLUTIONISTS MAY EXPECT TO MIX WITH TROOPS.

Imperial County Sheriff Wires Gov. Johnson, Who Confers With Adj.-Gen. Forbes—Sufficient Force to Protect Valley Is Available, According to Military Leader.

[BY DIRECT WIRE TO THE TIMES.]

SACRAMENTO, Jan. 29.—[Exclusive Dispatch.] Gov. Johnson received the following telegram from Sheriff Meadows of Imperial county today:

CALEXICO, CAL.

Gov. Hiram W. Johnson,
Sacramento.

Eighty Mexican revolutionists in possession of Mexicali, Mexico. Situation quiet at present time, but clash with Mexican troops anticipated. We have citizen patrol on border line.

[Signed] MEADOWS,
Sheriff Imperial county.

Gov. Johnson will take no action until called upon by the residents of Imperial county for relief. The telegram he interprets as being merely to inform him regarding the situation along the border and not as demanding any reply.

Tonight he held a brief conference with Adj.-Gen. E. A. Forbes informing him of the situation.

Gen. Forbes announced that in case of immediate hostilities he could protect the property of residents of Imperial Valley within four hours after notice was given.

Switch.

DEFEATS PROVE HARD LESSONS.

MEXICAN REBEL CHIEF ORGANIZES REAL ARMY.

Desultory Fighting by Small Parties to Be Superseded by Concentrated Effort by Large Body of Troops—Newspaper Man Reports Conditions in Chihuahua.

[ASSOCIATED PRESS NIGHT REPORT.]

EL PASO (Tex.) Jan. 29.—Carl Decker, an American newspaper man, has returned from the mountain fastnesses of the State of Chihuahua, where he spent some time in the camp of the rebel Jefe Orozco who is in command of the insurrectionary forces in that State.

Mr. Decker says:

"The rebels have learned several valuable lessons by experience and Orozco is busy putting some of them into practice. This is the first time they have organized a force of 600 men into one body such as Orozco had with him for a week within fifteen miles of Minac, and this force now has been increased to 900 men.

"Formerly groups of from 50 to 150 men acted under one Jefe and moved where they pleased without military plan or concert of action. Orozco has overcome these conditions by organizing these loose elements into a compact fighting machine. He puts sixty-six men in a company and ten companies to a regiment. As fast as a company is organized, he sends it where its services are needed.

"When I left him he had seven companies organized and had, within a radius of a few miles, 800 men that he could quickly concentrate against any given point. Besides these, 500 more are coming from Ocampo and 200 from Dolores. When I left, Gabriel Dominguez was at Tazzocachic with 100 men in the hills waiting for a hundred more, after which he would join Orozco for a combined movement on certain important towns at the proper time."

PASSENGER TRAIN HELD.

[ASSOCIATED PRESS NIGHT REPORT.]

EL PASO (Tex.) Jan. 29.—The Mexican Central passenger train, due to leave Juarez at 8 o'clock tonight for Chihuahua is being held indefinitely on account of bridges having been dynamited several miles south of Juarez.

Sunday—Early Closing for Classified.

In order to handle real estate classified advertising, increasing in volume beyond all calculation, patrons will confer a favor by handing in copy for Sunday as early as possible. Closing hour will hereafter be 5 p.m. Saturdays.

"Want" ads, to let's, etc., will be accepted until 11 p.m.

Wanted, Photographer.

Finest daylight studio to let in this city (just finished,) north of Chamber of Commerce Bldg., 18x80 feet. See M. E. Mills, agent, 421 South Spring street.

MEXICO.

(Continued from First Page.)

Land and Water Company for certain assets of the association, but the Mexican government allowed the deposit of bonds instead of gold.

LEWIS F. HAVERMALE.

Dangerous.

LEADER IS "RED" AND HAS RECORD.

MIXED UP IN FRESNO RIOTS AND KNOWN IN THIS CITY.

Berthold Is Trouble-Maker and Raid on Mexican City Is In Line With His Freebooting Ideas—Police Here Kept Sharp Eye on Prater and Squelched Him.

Simon Berthold, the leader in the Mexicali outbreak, is a notorious "Red," who has stirred up trouble wherever he has been. He was mixed up in the recent Fresno riots when the I.W.W. tried to run the city and were locked up in jail, later setting it on fire and ignominiously squelched by water thrown in the jail windows by the fire department. He is known in Los Angeles where he attempted to start something and was run out.

The Los Angeles police would not let Bethold and his I.W.W. associates get started notwithstanding their granting of the right of free speech. They recognized Bethold as a trouble-maker, a socialistic free lance and firebrand. Run out of every city where he has sought to defy the law, he seems to have branched out in his true character as a freebooter.

The police reported last night that a man answering Bethold's description left this city three days ago with thirty-five Mexicans whom he had been drilling on back lots for weeks. It is thought to be this band which made the raid on Mexicali.

Leaving.

ALARM GENERAL ALONG BORDER.

PEOPLE LEAVING TIA JUANA. ENSENADA EXCITED.

Only a Handful of Mexican Rurales to Preserve Order—Gov. Vega Said to Be on the Anxious Seat—All Is Quiet Below San Diego at the Present Time.

[BY DIRECT WIRE TO THE TIMES.]

SAN DIEGO, Jan. 29.—[Exclusive Dispatch.] American residents of Tia Juana are considerably wrought up over reports that the insurrectos are in possession of Mexicali and the eastern border of Lower California.

While the border below San Diego is quiet, the more prosperous Mexican residents are preparing to remove their effects to this city. Lieutenant-Governor Larocque is reported to be dependent upon his handful of Mexican rurales to preserve order. No open attack on Tia Juana is anticipated as it is not believed the revolution in that vicinity has any particular strength.

Reports from Ensenada are that Gov. Vega intends to concentrate his force of two companies of rurales to guard that port.

GO TO FUNERAL UNDER ARREST.

Mother and Daughter, Sentenced for Murder of Babe, Attend Services Over Relative Who Killed Himself.

[BY DIRECT WIRE TO THE TIMES.]

EDWARDSVILLE (Ill.) Jan. 29.—[Exclusive Dispatch.] Mrs. Veronica Rebstock and her daughter, Anna Rebstock, today attended the funeral of their father, William Rebstock, while guarded by Deputy Sheriffs. They were sentenced Friday to fourteen years in the penitentiary at Joliet for the murder of Anna Rebstock's 4-days-old baby. Rebstock killed himself yesterday because of grief at the disgrace brought to the family.

While the body of Rebstock was hanging in the coal shed in the rear of his home, Chief of Police R. L. Hankins was devising a plan to have the sentence commuted. Rebstock had been melancholy since his wife and daughter were sentenced. A letter received by him on Thursday from an anonymous source, suggested that his wife and daughter had not been given a fair trial.

At the same time Chief Hankins received a letter from Jessie F. Clark, a maternity nurse at Chicago, praying Hankins to use his influence with the trial judge that he might reverse her sentence. Miss Clark said she believed the girl was insane when she committed the crime and should be exonerated. The writer also declared it was the natural inclination of the mother to protect a child in deep trouble and she begged that clemency be sought for Mrs. Rebstock on that ground.

FLIGHT POSTPONED.

KEY WEST (Fla.) Jan. 29.—Owing to unfavorable weather conditions today, Aviator McCurdy was forced to postpone his contemplated flight from Key West to Havana.

Killed While Hunting.

GAZELLE (Cal.) Jan. 29.—P. A. Berry, a prominent citizen of this place, was instantly killed by the accidental discharge of his shotgun while hunting today with two companions. The charges of both barrels entered at the base of his throat.

Politics.

CLARK TO TAKE HAND IN GAME.

Reported as Seeking Toga of State of Montana.

Candidacy, If Announced, Sure to Carry Strength.

Watching Opportunity to Cut in Upon Deadlock.

[ASSOCIATED PRESS NIGHT REPORT.]

BUTTE (Mont.) Jan. 29.—[Exclusive Dispatch.] W. A. Clark is said to be once more on the point of announcing himself a candidate for United States Senator from Montana.

For the last six weeks the "Old Man," as he is familiarly called by politicians out here, has been quietly watching the progress of events in Helena, awaiting the psychological moment to come forth as a healer of the breach in the Democratic planks and save the State for his party.

His grand entry into Helena with his board of managers was scheduled for tomorrow, but it now appears that the time is not quite ripe for springing the coup, and the launching of the Clark boom may be delayed for a week or two longer.

Ever since the Legislature opened four weeks ago, it has been deadlocked over the Senatorship. In joint session, there are fifty-three Democrats and forty-eight Republicans.

There are three avowed candidates here for Senatorship. Senator Thomas H. Carter, Republican; T. J. Walsh, Democrat, and W. G. Conrad, Democrat.

Senator Carter's managers have never permitted his full strength to be shown. When it comes to a showdown, he will get practically all the Republican votes, despite his unpopularity in Cascade and surrounding counties.

The Democratic ranks are hopelessly split over Walsh and Conrad. There is not the slightest chance either can be elected.

"The Company," which is the Montana colloquial for the Amalgamated Copper Company, the great Northern Railroad and the other corporation "interests," will not stand for Walsh, and are not keen for Conrad, but has not sufficient strength to elect him if it wanted to.

Since the death of Marcus Daly, his bitter enemy, Clark has patched up his differences with the Amalgamated, and today his interests and theirs are identical. Hence, he could be assured of the support of the "company" representatives in the Legislature, of whom there are about fifteen.

DIX FOR SENATOR.

NEW YORK SUGGESTION.

[ASSOCIATED PRESS NIGHT REPORT.]

NEW YORK, Jan. 29.—Like any other long drawn-out tug of war, the Senatorial pull and haul in New York State has now settled to a stage where neither contestant, being able to budge the other, they have little wind for anything but work. None of the party leaders had anything to say today, but some of the Tammany men professed to believe that though Leader Charles F. Murphy was committed to Sheehan, he would not be adverse to supporting Gov. Dix for the Senatorial toga as a means of breaking the deadlock. It is known that the Governor himself has been sounded. His friends here say he will not listen to any such offer, but others insist that if the deadlock is not broken before February 1 it will be forcibly brought to him that no issue but the disruption of the party can follow.

CONFIDENCE FELT IN MONEY.

Developments in Finance During Past Week Confirm Favorable Expectations—Stock Market Narrow.

[ASSOCIATED PRESS NIGHT REPORT.]

NEW YORK, Jan. 29.—Developments in the financial situation last week went to confirm favorable expectations and to keep up confidence in further improvement. The stock market continued narrow and largely professional, but its function as a mirror of speculative sentiment went on in a normal manner.

The bond division again exceeded in importance the stock division, but there also began to show the effects of the amount already accomplished.

Stiffening of the private discount rate in London had its effect in steadying the foreign exchange rate here.

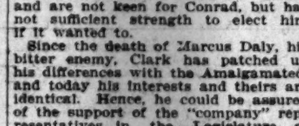

ORANGE LAND

$250 PER ACRE

10 acres of fine orange land in the best part of a rich, fertile, beautiful valley, well protected by the mountains and high above the frost. Close to thriving city and railroad. Sixty inches of water every 30 days to each ten acres. This land is in Riverside County, famous for its orange groves. Price is only $250 per acre, on easy terms. Similar land is selling at double the price! You'd better investigate.

EMIL FIRTH

319 W. FOURTH ST., Bet. Bdwy & Hill
"You're Safe at Firth's"

LANKERSHIM & VAN NUYS RANCHOS

4 1-2 Miles From the City Limits
Selling Agents by Authorization in Writing for
LOS ANGELES SUBURBAN HOMES CO.
LANKERSHIM DEVELOPMENT CO., Incorporated.
435 HILL STREET.

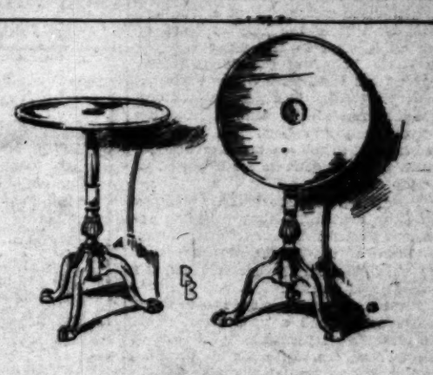

Q—A display which will interest any lover of fine furniture is our collection of beautiful tables, of varied character, to be seen in the extensive showing upon our first floor, and elsewhere in our store.

—These are mostly of mahogany, nearly all of them splendid reproductions from colonial and other period pieces of recognized worth.

—Tilting top table (one of which we illustrate above,) folding top tables, sewing and work tables, nests of tables, fancy stands, center tables, kidney tables, library tables, etc.—a display which is really noteworthy, and which must prove most satisfying to those in search of furniture of this class. We invite inspection—without obligation to buy—and suggest comparison of prices here with those elsewhere.

Barker Bros
ESTABLISHED 1880

The Representative Furniture House of Western America

724, 726, 728, 730, 732 S. Broadway

The Kite Shaped Track

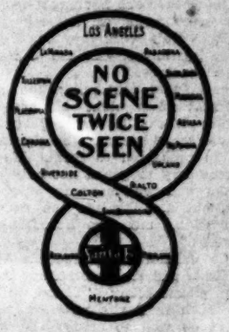

Whether you go out via Pasadena or out via Riverside you never see the same things twice.

Via Pasadena you go at 8:30 a.m. and are back at 6:10 p.m. having 2 hours in Redlands and 2 hours in Riverside.

Via Riverside you go at 7:15 or 9:05 a.m. and are back at 7:40 p.m., having 4 hours in Riverside and 2 1-2 hours in Redlands.

By no other line and in no other way can you see the beauties of Southern California in so short a space of time.

The round trip is $3.00 and on Sundays $2.05.

You really should plan to spend some time in Redlands, Riverside, Pasadena, San Bernardino or Corona.

Santa Fe

City Office: 334 S. Spring St., Home A 5224 Main 738

Healthy Mothers

Mother's Friend is used before the coming of baby, and the healthy woman can remain a healthy mother. It is the only remedy that perfectly and thoroughly prepares the system for healthy motherhood, and brings about a natural and easy consummation of the term. Women who use Mother's Friend are always saved much suffering when the little one arrives, and recover more quickly, and with no ill effects, or chronic troubles. Every expectant mother should safeguard her health by using Mother's Friend, thus preparing her physical condition for the hour of motherhood. This medicine is for sale at drug stores. Write for free book for expectant mothers.

BRADFIELD REGULATOR CO., Atlanta, Ga.

The bearing of children is frequently followed by poor health for the mother. This supreme crisis of life finding her physical system unprepared for the demands of nature leaves her with weakened resistive powers and sometimes chronic ailments. This can be avoided by

Mother's Friend

Goose Liver Style Sausage
35c Lb.---Regular 55c
NAUMANN & SCHILL, Inc.
224 WEST 5TH. 806 SOUTH SPRING.

CANCER

killed in one day and TUMORS cured without knife or pain. Skin cancers $10, pay when cured. 12 years curing cancer, 22 years in Los Angeles. Consultation free. Dr. Hickok, 224 Bryson Bldg., N.W. cor. 2nd and Spring. Hours 9 to 3. Sundays 10 to 12.

VICTOR Talking Machines
Easy Terms
J. B. BROWN MUSIC CO.
643 SOUTH BROADWAY

Generous Credit
On Furniture, Carpets, Etc.
LYON McKINNEY & SMITH CO.
448-456 BROADWAY CORNER AT SEVENTH

CANCE
Cured in Three D
Without knife or pain. Three Sec... year in Los Angeles. Our sanitarium fitted for the scientific and ... treatment of cancers and tumors ... of 40 years' experience in charge. ... all cases with the NEW GERMAN ... DIES. Breast tumors removed wi... rectal operation or pain. OUR PE... CO guaranteed. Internal tumors ... Skin cancers. FREE $10. Our ... cured patients. All chronic diseas... that cause wasted.
Hours—8 to 4. Half price 30 da...
THE GERMAN REMEDY C...
Rooms 224 and 226 San Fernando ...
FOURTH and MAIN STS., Los An...
NEW CURE—BOOK FRE...

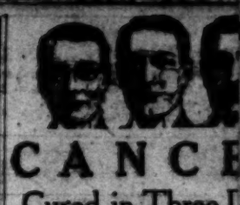

For Rheumatism and Nervous...
NO CURE, NO PAY.
A contract is signed with each ... money returned if Electropoise are ... isfactory. Try them at our risk, ... all druggists.

Rex Belcher Howa...
BELCHER & LIPS...
Ready-to-Wear Clothing f...
434 S. Broadway

CASTOR
For Infants and Childr...
The Kind You Have Always...
Bears the Signature of ...

I CURE PI...
and all Rectal Disea... by Painless D... Method. I guar... cure every case I ...
DOCTOR FREE...
453½ South Spri...

THE D. P. FLORY CO. (...
Successors to
L. A. HAY STORAGE C...
Office and Warehouses
1818 S SEVENTH ST.
Los Angeles
Main 1298; Home 10929.

Our Fine Old
Port Wine at $1 G...
Is a blood builder. Strengthening ... vigorating.
GRUMBACH WINE ...
949 CENTRAL AVE.
MAIN 2286 HOM...

Smith's HOTEL BI... COFFI... 25¢ Pe...
-ROASTED FRESH
216-218 So. Spring St. MAIN HOME ...

ARE YOU RUN DO...
Nothing like a fine well-ag...
PORT WINE
to build you up.
We carry the finest in town.
EDWARD MANSBACH & CO...
323 S. Spring St. Phones—F4213

Crown Combi...
The Best Player Piano ...
SMITH MUSIC C...
406 W. Seventh St.

10c A BUTTON—$1 A...
Dutchess Trouse...
...AT...
SILVERWOO...

Vollmer-Jantzen
THE REAL CHINA STORE
GLASS, ETC.
N. E. Cor. Seventh and Hil...

Home Decorator...
PEASE BRO...
640-646 South Hill S...

CANCE...
CURED WITHOUT KNIFE OR ...
NO PAY UNTIL CURED.
120-page book sent free. Testimo... thousands cured at home. Address ... Mrs. Dr. Chamley & Co., 741 S. M... Los Angeles, Cal.

"The New Standard Encycloped... guaranteed to be new and comple... University Society Consultation and ... bership Certificate, entitling the ho... many benefits and privileges and g... three years, goes with each set. Th... tificate keeps the Encyclopedia up-... Send postal to Times Encyclopedia ... Times Bldg., for information.

Benjamin Clot...
Swell Overcoats $15 to ...
JAMES SMITH & C...
548-550 Broadway

PUBLISHERS:
mes-Mirror Company,
TIS, President and General Manager.
HANDLER, Vice-Prest., Asst. Gen. Mgr.
OTIS-CHANDLER, Secretary.
McFARLAND, Treasurer.

ngeles Daily Times

RY MORNING IN THE YEAR.
nday and 32-Page Illustrated Weekly
. Founded Dec. 4, 1881. 30th Year.

OFFICE AND EDITORIAL ROOMS,
321-327 South Spring Street.

GELES (*Loce Ahng-hayl-ais.*)

the Postoffice as mail matter of Class II.

STENCY!

t the papers that howled loudest
allinger investigation are kicking
cost of the affair, about $14,000.
ency, thou are not on speaking
h the average Democrat!

SURE.

ble has been translated into the
but be sure that you see that it is
guage of the United States when
t. If you should not discover it
rs afterward, it would be just a
rassing.

S THERE.

geles is always there in progres-
ness methods. One of its big
is week starts one buyer to the
d another to the toy manufactur-
rs of Europe. Some one or its
always has a chef abroad study-
atest in culinary art. Many de-
the accommodation of local trade
thing to be found in New York.
is not distant when all of the
have its representatives in Los
or the study of late methods in

EF CASE.

ngy cur will yelp at the moon, and
urnals must be indulged in grow-
y and morbid, and in blackguard-
stices of the Supreme Court for
he law in the Ruef case. But the
h is that Ruef's case is sent back
l because of the ignorance and
of Heney. Either Heney did not
ugh law to win his case so that
stay won, or else he did not care
results so long as he could pose
helight of having achieved a tri-
umph and of having pocketed a
t of Spreckels's injudiciously ex-
housands.

REDIVIVUS.

the wicked never cease from troub-
there no rest for the weary?
never to have done with Tommy
s? It isn't merely the recounting
ote, in an effort to overturn the
ority that Fredericks received for
Attorney, but Tommy has revived
nt story about the King will case
ry that was worn to a frazzle dur-
ecent election campaign; the story
my sounded in crescendo notes at
ings, and which died in a diminu-
the polls. This time it will be the
tates Court and not the voter who
compelled to listen to Tommy's
And The Times, as a matter of
ll have to report the proceedings.
We could almost wish that
King had not died.

ONAL CHURCH.

n has taken another crack at its
of church and state by passing
regulating religious societies and
sociations. The troubles of Spain
s that Dr. Stanton Coit, who lec-
Los Angeles recently, has pub-
book in which he postulates a pa-
hurch as the ethical cure of many
proposes a church which would in
resemble a state church, but which
imply be the expression of the will
people, inspired by the moral im-
collective effort. His idea is that
, in so far as it holds to ideals,
ality a church, regardless of the
ligious factions into which it is
He believes that eventually the
the nation as the organic unity of
life would eradicate the difference
To our way of thinking this plan
be evolved to the point of desirable
We do not believe it a thing which
made actual.

OWING AND LENDING.

ither a borrower nor a lender be,"
old Polonius; and to the young man
ty purse, about to tackle the prob-
life, the advice is entirely in order.
the principle were carried into the
of big commercial enterprises and
nance, industrial progress would
ome to a standstill. There is a
nd wrong way of card-playing and
, of using tobacco and adorning the
d driving a motor car; so is there
right and a wrong way of borrow-
lending.
oper understanding of the science
owing and lending is the taproot of
e of business success; the good
ill be a careful lender and a shrewd
r and vice versa. On the other
he profligate borrower and the in-
nate lender will sooner or later
e ranks of the submerged tenth.
regeneration is one of the compli-
problems of our present civilization.
deemer uttered words of worldly
in his famous paradox: To him
th shall be given, and from him that
ot shall be taken away even that
he hath.

BEAR FLAG.

e bill introduced into the State Leg-
to make the old emblem of the
lag Republic" the State flag of Cali-
is to be commended, not because the
lag Republic was either a very dig-
or an important event in human his-
ut rather because California ought to
a State flag, and a flag with a
bear emblazoned on its folds is char-
tic and as good as any other emblem
ght be adopted. Certainly it is better
poppy flag or a gold nugget flag or
prune flag.
y of the States have flags of their own
e ought to have one also. The grizz-
ar has long been regarded as an ap-
ate emblem of California. It is often
y delegations to national conventions
kind and another and is perhaps the

cerned it seems to have consisted mainly of the exploit of a few well-meaning but misguided gentlemen arrayed in red shirts, who swooped down from the hills of Napa or Sonoma as it slept in the peaceful night in the lovely Valley of the Seven Moons where good old Gen. Vallejo lay dreaming in his downy couch. The gentlemen aforesaid roughly roused the general from his slumbers, bound him hand and foot and dragged him off to the calaboose at Sutter's Fort, where he languished for a period of some sixty days.

The Bear Flag Republic appears to have done nothing more after that except to appoint a man named Bill Jones, or something, to the office of the justice of the peace; whereupon Bill promptly declared himself Chief Justice of California.

But those were merry old days, anyway, and most people had a good time. Gen. Vallejo ultimately returned to the bosom of his family none the worse for his brief incarceration, but as mad as thunder.

CALL YOU THIS BACKING YOUR FRIENDS?

Ex-President Roosevelt, in a recent number of the Outlook, says concerning the recall: "It is sometimes very useful, but it contains undoubted possibilities of mischief, and of course it is least necessary in the case of short-term elective officers. There is, however, unquestionably a very real argument to be made for it as regards officers elected or appointed for life. In the United States government practically the only body to whom this applies is the judiciary."

Col. Roosevelt's recent election experiences seem to have confused his usually clear intellect. He considers the recall unnecessary in the case of short-term officers but favors it in the case of officers "elected or appointed for life." There is no officer anywhere in the United States elected for life, and as the only life officers are United States judges, who are appointed and not elected, it may be asked who is to recall them.

Concerning the initiative and the referendum, Roosevelt emulates the example of the justice of the peace who declared that the case before him was "a clear case on both sides." He approves the initiative "always provided that it be so safeguarded as to prevent its being used either wantonly or in a spirit of levity."

He would use the initiative only "if the Legislature fails to act one way or the other on some bill as to which there is a genuine popular demand." He says concerning both the initiative and the referendum: "If it is rendered too easy to invoke either, the result can be only mischievous." He further says: "Ordinary citizens in private life—such as the present writer (modest, methinks) and most of his readers (that's a blow at the insurgent patrons of the Outlook)—neither can nor ought to spend their time in following all the minutiae of legislation. This work they ought to delegate to the legislators, who are to make it their special business."

The colonel next raises the big stick of his rhetoric against Hooley Lissnerski, Senator Works, Governor Johnson and the inconsiderate citizens who sign any petition that is presented to them. He says: "It is necessary to guard not only against the cranks and well-meaning busybodies with fads, but also against the extreme laxity with which men are accustomed to sign petitions."

The colonel next proceeds to deal the initiative and the referendum the following solar plexus blow: "Those who anticipate too much from the new system, however, would do well to study its workings in Switzerland. There have now and then been odd results. Recently, by the use of the initiative, a certain bill was proposed to the Federal Legislature. There was such a strong demand for its passage, as shown by the vote on the initiative and by the general popular agitation, that the Legislature passed it with but one dissenting vote. At the ensuing election the representative who had cast the dissenting vote was, because of his having done so, beaten; but on the referendum the people defeated the measure itself! They demanded it on the initiative, all their representatives in the Legislature with one exception voted for it on its passage, they beat the one man who had voted against it, and then on the referendum they defeated the bill itself."

Concerning the direct primary Col. Roosevelt remarks: At present there are cities where the direct primary obtains in which, as far as I can see, the boss system is about as firmly rooted as in those cities where the direct primary has not been introduced. (Wonder if he is referring to Los Angeles.) So with the initiative and the referendum."

Finally the colonel rebukes the Lissnerski gang for their insults to the old guard and their ignoring of regular Republicans as follows: "It is folly to refuse to work with good men who are striving for the same progressive ends as we are merely because these good men prefer older instruments than those which we believe to be best fitted for the purpose." When Lissnerski and Rowell and Johnson and Works read these words of wisdom from him whom they have proclaimed as their leader, they will say with the poet:

"I suppose it was right to dissemble your love,
But why did you kick me down stairs?"

Why is it that all of the adjectives of the language are employed in a description of the costume of the bride, while the single and simple statement that "the groom was dressed in the conventional black" suffices for the man end of the ceremony? Will some one please rise and speak out loud, so that those in the rear of the hall may hear.

In the local laundering establishments one of the machines that is proving very valuable in quick work is known as the "Electric Shirt Shredder and Button Sheller." The machine that gives the sawedge to the collars is also proving its value. Yet there are a few miserable kickers among the patrons.

That $6,000,000 hotel in Washington will be just the place for the plain Democrats to hang out, when they strike the national capital for a job with the convening of the next Congress. They can put their feet on the marble wainscoting and expectorate on the tesselated floor to their heart's content.

The man who sued Jim Patten for $6,000,000 is probably some relative to that heir to the $137,000,000 estate in Holland. He will get the one just as quickly as the other.

Of course American forts will be able to

The Recount.

THE MENACE TO WESTERN BUSINESS.

BY COL. ED F. BROWNE.

In the next Congress out of 390 members, if the lead ore schedule be voted on separately, but 61 standpat Republicans and not over 15 other Congressmen in interested States will vote in favor of tariff. The tariff on lemons and oranges would not receive 20 supporting votes, and even the wool schedule would barely receive 150 votes.

The manufacturers will join the Democrats and knife the miner, the wool grower and the farmer, and in retaliation it would be but natural for those interests to join the Democrats and destroy the manufacturer.

These reformers are semi-socialists who think men have become ready for the commune and have lost their selfish trait of character, but they will find that Congressmen are still human and that it is better to hold a whip hand over them than to depend on fair treatment through pure love of the right. This piecemeal revision of tariff will destroy our system of protection to labor and create more disaster to the business interests of the country than Roosevelt's raid on the corporations in 1907. Our great prosperity has been the direct result of our protective tariff. Twenty per cent. of our present population has been drawn from other countries to better their condition. They come to us despondent, and our prosperity has given them happiness, hope, and in many cases riches.

If laws are passed which make them compete with the laborers of Mexico, Spain, Japan, China, or, in fact, with any other country, and to "compete" they must expect to receive no better wage than laborers in these other places, it would be an appalling economical tragedy and will surely end in riot, bloodshed, misery and possible anarchy.

I had hoped that when Roosevelt stumbled last fall and jammed the handle of the big stick into his mouth, that this reform clatter would quiet down, but his pinhead followers can't keep quiet, and the legal department of the government, which is much more able than a Democratic one would be, is so restless and aggressive and persistent in enforcing Roosevelts reform laws that there is sure to come another panic and a long spell of "hard times" for the laborers of the country.

The Republican party for 50 years has been the party looked to by the commercial interests for protection, but in the last election it was classed as the most dangerous, and naturally it lost. I called attention to the fact that it was coming months ago, and I now predict an overwhelming defeat in 1912, with a panic much worse than the disastrous one of 1907. In 1907 Roosevelt succeeded in frightening investors out of their wits by threats and attempts at "regulation," which really meant complete government control of privately owned property; but now through the enforcement of laws then incepted, and more drastic and dangerous ones suggested, it is proposed to fasten a strangle hold on capital that would delight a socialist, but which is void of a single grain of business sense.

The proposition now is to have the government ascertain the value of railroads, and allow rates which would pay a certain per cent. dividend on such valuation.

If this is successful the great manufacturing plants will be next, and to be fair the government then should step in and say that no bank, business or farmer should be allowed to make more than a 5 per cent. profit on his investment and then our capital would go to other countries, where more sane and reasonable laws would govern.

The whole howl about corporations has been claptrap to catch the votes of men tinged with socialism, and when the Republican party joined in this ridiculous clatter it sounded the death knell of the greatest party of the day. Roosevelt, La Follette and Cummins, in the nation, and Stevens, Burger and Stephen, in Colorado, can take what honor they can claim from plunging the party that made them prominent into defeat last fall.

However, these malcontents, by joining with the Democrats and socialists, have succeeded in frightening the railroad interests so that the presidents of the great railroad systems are completely cowed, and appear to be willing to allow their stockholders to be robbed rather than demand

stop, and I told him it would end in government ownership unless men such as he asserted their rights to control and operate property built by their own money and created by their skill and knowledge.

I see some people laugh at Mr. Hill when he predicts a panic, but he and men like him are the only ones who can prevent one, and it is by telling all of the government agencies and bureaus to go to and take charge of their roads and run them for the joint interest of stockholders and customers. The investing public has confidence in Mr. Hill, Mr. Morgan, Mr. Ripley and men of that kind, but will not feel safe if Washington politicians are given complete control.

With a strangle hold on the railroad corporations, and a control of "interstate" manufacturing, packing and smelting plants (as if such a thing could be,) and a general spying system on everybody's business by the government unsettling things generally, the piecemeal revision of the tariff would be the final chock to western development, and cause more hardship and disaster than has ever occurred up to the present time through unwise and foolish legislation.

Complete government control of business affairs, tearing out the protective props to our manufactures, manufacturing new crimes to hound the men who have opened up our country and created our great industries, and terrorizing commercial interests is but play alongside of the result.

The results mean closing of factories, shutting down mines, bankruptcy of transportation lines, discharge of employees, and panic.

UNCLE WALT.

The Poet Philosopher.

I have heard a tale of a cheerful skate who died and went to the pearly gate, and asked if he might go in. St. Peter said: "Well, I like your looks, but I'll have to hunt through my set of books, and see if you're charged with sin." He pulled his ledgers and daybooks down, and looked them through with a growing frown, and muttered: "Your name is Pance; in some divisions you stack up high; you didn't swear and you didn't lie, and you didn't smoke or dance. You passed through life with a high renown, and you cut much grass in your native town, as my books do plainly show; but you had one habit that makes me tired; to outer darkness you must be fired, and down with the goats you go. Your wife was ever a patient soul, and though you carried a big fat roll, she always was busted flat; she had to beg and she had to hint to pull a plunk from your fist of flint, whenever she wished a hat. You sent long green to the heathen guys because you thought it would advertise the piety of your soul; but your wife must get on her marrowbones, and always you filled the house with moans, whenever you drew your roll. So chase yourself to the dread abode where the brimstone's used by the wagonload, and the weather's always dry; a man like you in our realm of grace would jar the saints till they'd jump the place, and start up another sky."

WALT MASON.

[Copyright, 1911 by George Matthew Adams.]

What's Your Color?

The girl who believes in good luck charms or likes to think that she does will want to know about her particular astral color.

It is supposed to be both becoming and charmed with good fortune for the wearer; but, however that may be, here are the colors for each month.

The girl who was born in January should wear green.

The February girl may choose all shades of pink.

Purple is for the March girl. She will feel the most comfortable and cheerful with purple things about her.

The April daughter can wear red, and especially rose red.

The special color for May is blue, and the girl born in this month should choose jewelry and clothes of light tints of blue. This girl is supposed to be sensitive.

Bronze green is for the June girl, which is apt to make her a little melancholy.

Light red is the color for July and deep blue for the girl born in August.

Yellow is for the girl born in September.

If you were born in October you will take the greatest comfort in wearing brown, while if November is your month you may choose a light gray. Instead of the gay holiday colors the girl who is born in December should choose mauve. It will bring her luck

BURDETTE AT THE BAT.

LV.

The Slaughter of the Innocents.

Why should any man want to shoot a meadow lark? Why should any man pursue this much-loved bird with such rancorous vindictiveness that for successive sessions of the Legislature he goes before the people of this State and asks permission to go out and slaughter the bird that brings a little throb of joy into the world every time he rejoices with the sunshine, or sings about it in the midst of the storm? One is tempted to entice that man into a clinic of the vivisection society, just to have him taken apart "to see what makes him act that way."

The meadow lark is everybody's bird, but he is essentially a boy's bird. Every man who was an out-of-door, woodsy boy, remembers him a little better, I fancy, than any other of his woodland companions. He seemed to have no fear of boys, even of the stone-throwing kind—Puer diabolicus—the kind of boy who, for the life of him, can't help throwing a stone at every animate object which comes within the range of his vision and his projectiles. You know the boy. He will throw a stone at his own dog, after a long period of abstinence from stone-throwing. And that, among boys, is rated as something worse than fratricide, and but little less iniquitous than "telling." If the boy, on his rambles along country road and woodland trail, did not see the meadow lark, the bird called to him. And called in such a voice!

Clear, sweet, flute-like in his mellowness—as though Tetrazzini, in her sweetest register, should call: "Oh, boy! Here, boy!" Never a boy who would not "stop, look, listen." Often the stone, always carried in readiness for destructive use, would drop from the fingers of P. diabolicus, as though he would fling temptation from his mind by voluntary disarmament, which proved always that the stone-thrower was not wholly bad.

Indeed, it is quite possible, if not probable, that the stone-throwing boy might be wholly reclaimed from his viciousness if he were provided with proper outlet for his restless activities and correct employment for his impulses. For instance, if the Legislature should enact a law making all the year an open season for the men who wish to shoot meadow larks, for it is the duty of the State to help train its young citizens. Then when the boy who always carries a nice, long-range pebble in his hand, with a reserve of assorted throwing stones in his pocket, should meet a man who confessed himself a meadow lark hater, the boy could at once relieve his mind, indulge in his favorite sport, and render mankind and the meadow lark a service by bombarding that man off the street or out of the woods. To encourage the boys of this class, I would be in favor of the counties offering a fairly remunerative bounty for "bumps."

For instance, the boy would bring to the county clerk satisfactory evidence that he had raised such a number of lumps on the head or heads of certain men who were known to entertain hostile emotions toward the meadow lark. The lumps should be kodaked the day following the primary incubation, when the swelling would be at its greatest, and the boy would receive just compensation. A lump over the ear, about the size of a pigeon's egg, should be worth a bounty of say five cents, as pennies are in contempt in California. And a lump as big as a hen's egg, on the back of the head, should entitle the young artillerist to 10 cents per. A large lump on a bald head, being more conspicuous than one on a head covered with hair, would be a far more emphatic object lesson, as it would brand the man among his fellow men as one who would shoot a meadow lark. This, therefore, should be rewarded by a bounty of 15 cents, or two lumps for a quarter. In the case of a very small boy, who might not be strong enough to raise even a small lump, but who could prove that he hit his man, the beautiful and patriotic motive should be rewarded by "honorable mention." So the bounties might be adjusted satisfactorily between the minimum of "honorable mention and the 15-cent bald-header." It would be the duty of the County Supervisors to classify the lumps: "the bald-header maximus," "the frontal skidder," "the side winder," "the ear-tickler," "the sockdolager," "the nasal swipe," "the jaw-bone half Samson" and "the eye-shutter."

By some such wise legislation the instinct of cruelty, already latent in the stone-throwing boy, might be corrected, if not in time entirely eradicated, or even changed into a spirit of kindness and gentleness, that even a stray gray cat, poised on the alley fence in tempting silhovette, would greet the boy with an affectionate "pst! spt! Ow, Maria!"

Thus do we often see, and test by other senses than sight, that the hardest and gnarliest and sourest apples bring as high prices at the cider mill, and yield the kind with the forbidden tang in it that makes it as good as champagne at less than half the price. Oh, friends, let us never lose an opportunity of doing our enemy good, and doing it to him before the similar thought occurs to him of administering the same punch to us as a lead, before we can adjust the counter.

It seems to me the meadow lark is the only songster of the wild wood whose solo is always optimistic—full of cheer to the last beautiful note. Most birds have a touch of incompleteness in their singing. The robin seems to stop just after he had run over his little repertoire with a view to selecting something with which he was sufficiently familiar to sing without the notes. And there is somewhere in all their songs a minor note—something tenderly plaintive.

Not so the meadow lark. His is a song of joy. His notes on a rainy day, raw with the breath of November, are drops of "liquid sunshine," and he a prophet of June mornings that are just as sure to come next summer as they did come last summer. Not a song of delirious happiness, but sane as it is beautiful—the rapture of faith. If color were sound, his song would be an echo of the blue summer sky that bends above in the glorious days of the year. He is a bright memory of happy, sunny days, a singing prophet of happier days to come. The countryside would be dull and silent without his music. The orchard would be a patch of the wilderness with him away. The roadside would miss its bugler, calling to every one who passed by to listen and see how glorious it was just to be alive on any kind of a day.

It is charged against him that he eats wheat and barley. How much? He overpays his board, at summer resort rates, in music. I would as soon think of charging a friend who comes in to sing for me when I am lonely 50 cents for the tea she drank, as of counting up wheat grains against a meadow lark. One of his shortest songs, and the longest one is too short, is worth all the growls in California. He makes the dark days light and the light days brighter. He amuses the baby, pleases the children, delights the young people and cheers the old.

Robert J. Burdette.

Rich Man (to beggar:) Not a cent! Remember that you will have your reward in heaven.

Beggar: Will I? Then lend me $5 now and I will pay it back them. I'll drop it

Pen Points: By the S

Anyhow the hold-up of that V was not by a "lone" bandit.

The best kind of headgear to wear Medicine Hat is a beaver cap.

The war correspondents are under to have an eye on Oyster Bay.

The report that nicotineless tobacco been discovered may be set down as a dream.

Everything in Los Angeles is bigger in San Francisco—except, of course, death rate.

Just as the prices of bacon are fo the prices of diamonds are going up there we are again.

We have got to hand it to Dick Cu is the man who has made this town famous, a la Milwaukee.

Can any one tell us whether Gill new or old Congress without looking the Congressional Record?

Is there anything in this world that hang on like a pup that makes a pass of barking at automobiles?

A journalist, Mercedes, in a town wears a high hat and a frock coat and rows a dollar of a newspaperman.

The Wright brothers are doing quite bit of traveling these days, but they appear to be good enough for them.

If the worst comes, Gov. Stubbs of K might rope and tie the railroads with lo yer Brandeis cuts off their supplies.

About the best thing we have noted late in favor of the tariff commission is the fact that Joe Bailey is against it.

The Carnegie Trust Company, in event, has started right if it desires to poor. The depositors will get but little.

It has been discovered that the R used safety pins. Do you know we wondered how they kept their tops on?

The man who stays at home and the dishes while his wife shrieks for "rights" is now known as the husband.

The San Francisco papers insist that can live cheaper in that city than in Los Angeles. But then, it is not worth as much.

Caruso says he will not marry be quarreling injures the voice. It has been our experience that marrying ruins the voice.

If it be true that the Mikado has war upon the Socialists, it is feared that Milwaukee Ambassador will be withdrawn from Tokio.

Gov. Johnson is said to favor a change in the law so as to give Governors the of naming United States Senators, instead of the Legislature.

Why make so much fuss because Giulia Morosini married a policeman? There is nothing the average mother-in-law family needs worse.

They are so sensitive about lynching El Paso. A husband walked into a restaurant the other day and shot a patron who was dining with his wife.

The ossified man who recently died Philadelphia was at one time an editor, probably worked in San Francisco, his influence is still manifest in the press of that city.

The Federation of Women's Clubs is cussing whether the columbine or the poppy is to be the national flower. We have a buckwheat flour, and you may go to it as you like.

The relative merits of the horse, camel and bronco for war were the subject of discussion in the House of Congress. And nobody had a single thing to say of the goat.

The bald-headed men of Kansas are in arms against the bill offered in the legislature of that State against the short skirts being worn by the chorus girls, mayhap others will object.

The University of Pittsburgh has added in its curriculum that teaches one to be a chauffeur. What we really need, however, is something that will give the power to enable one to own an auto.

The prisoners before Judge Mahan, who raise all kinds of Sheol and damnation to be saved from the result of their crimes on account of their folks are not to be pitied besides having other faults.

If there is any shortage in the coal needed at the coronation of King George there ought to be a chance to get a little supply on the coats of the tenor singers longing to the vaudeville quartettes.

If, as argued by Edison, there is a Thomas Alva would make a hit to a mind and a body to his talking machine. He ought to be able to do that, for is a wizard? A "wiz" can do anything.

Wu Ting Fang, the distinguished man, will have his queue removed after 30. When Wu gets started having his hair cut regularly at least one barber in the world will meet his conversational waterloo.

There will be very little use for the if the prediction of scientists that the an of the future will be bald-headed shall come true. But the wise man is not wrong, therefore weep no more, my

---

THE VALLEY OF VAIN VERSE

The grief that is but feigning
And weeps melodious tears
Of delicate complaining
From self-indulgent years,
The mirth that is but meanness,
And has no inward gleam
Beneath its laughter, straining
To capture thoughtless ears;

The love that is but passion
Of amber-scented hair,
The doubt that is but fashion,
The faith that has no prayer—
These Thamyris dispenses
In the Valley of Vain Verse
Below the Mount Parnassus
And they crumble into

FEATURES:
REGULARLY, more pages
news and other matter and a larger
of advertising than any other
per extant.
AND AIMS: Independent, unemas-
ulated, unpurchasable,
ual and unincumbered. THE LOS
GELES TIMES is devoted to the
principles of liberty under Law.
fights in all fields of lawful
deavor, to Industrial Freedom,
the upbuilding of Los Angeles,
ople of California and the great
st.
CIRCULATION: Daily net average
1908, 23,501; for 1907, 19,230; for
10,121; for 1905, 28,781; for 1904,
for 1903, 28,448; for 1902, 20,300;
1901, 26,340; for 1900, 27,702; for
97,139; for 1906, 30,501 copies; for
31,811 copies; for 1908, 53,790
; for 1909, 54,954 copies. Sunday
for 1909, 81,153 copies.
Eastern Agents, Williams & Law-
Brunswick Buildings, 5th Ave. and
Street, New York; 1112 Marquette
, Chicago; Washington Bureau,
Building. (THE TIMES on file.)
Paris office, Rue Taitbout. Call
E. J. Bidwell, Representative.
ANGELES TIMES will hereafter
e for the use of TIMES readers
ffice of THE AMERICAN EX-
COMPANY, as follows:
Rue Chariotten Strasse, W. 8.
Rue Scribe.
Haymarket.
ES: Counting Room, Subscrip-
Department, Editorial Rooms, City
and Local News Rooms—Sunset,
1008; Home, Ask for THE TIMES.
SERVICE: Full Associated Press
covering the civilized globe, sup-
by ample special dispatches
Daily, Sunday and Magazine, 75
a month, or $9.00 a year. Daily
Sunday, $7.50 a year; Sunday,
azine, $3.50.
On the regular week-day issue (2
cents; on the Sunday issue (3
cents.

TUS ENTERS FIFTH WEEK.

THOUGHTS ON "THE FOX" AND ITS PLAYERS.

"Man" Running Right
Maxine Elliott at Ham-
Majestic and Florence Rob-
Auditorium—Theatrical
ension.

Carmen" has broken all musical
ords in Southern California,
remains to be seen how far
record can be extended.
De Leon as the independent
ent harassed collegian Bobby
Douglas Davies as his piquant
ded sweetheart, Robert Leon-
obtuse but delightful "Fat,"
rman as the janitor of lov-
, but anarchistic tendencies,
ow-pleasing Hartman chorus
ding attractions from week

ant Mr. Hartman, as a
pects to send Mr. De Leon
Davies on a tour with the
season has already been
it is quite improbable that
young players will get any
in which will suit their capa-
well.
terest in "The Campus" is
stated, for as far as the
concerned, "The Campus"

on now is, what will young
do next?
ed to have several subjects
avers that he has been
ths and starts, on a musi-
very contemporary interest.

The Fox," which started on
at the Burbank Theater
has added several wreaths
collection of A. Byron
success is due in a large
the clever acting of several
paratively minor persons
In building his comedy,
drew across the trail of
of a certain burglary,
large and most perceptible
trying to guess which is
and which the whale, the
hits keenest enjoyment.
most important parts in
last of the under footman
boy home, known as Sparks
by Frederick Gilbert. For
effect of the play it is
that the audience should
allowed to forget this man
and he is on the stage
five minutes in the en-
This is where Gilbert
remarkable piece of work.
tread and the furtive,
which he assumes, photo-
image on the mind unfor-

not to be overlooked is
ver, the young scapegrace
to commit robbery to
cuments. This is done
Burgles" with a vigor and
that makes the "bit" highly
Frank Camp as the pro-
has another of these
characterization, and in
dialect he has reproduced
Cockney to the finest de-

that one finds in one
such small parts, all of
to the action of the
played in such a manner
every their full position in
ve values, as the author

will come to Hamburg-
Theater tonight for an
of six nights and two mat-
new comedy, "The Inferior
Stayton. Miss Elliott
man member of the com-
tion of the comedy takes
part owned by a woman-
his sole feminine invader
is a guest, but as a refu-
ying boat. It is said to
pay Miss Elliott has had

Blackwood management,
after the regular Sunday
notices of The Times
compositor, decided
the long-prepared pro-
"The Liars," and continue
Man" for another week.
parent discrepancy be-
Sunday announcements
and "The Liars" ad-
pearing in the Sunday

Man," with Dick Viv-
his part, and Fanchon
that vinegar-virgin Lix-
upon its third weekly
evening.
Liars" is finally pro-
introduce several new
organization, and will
appearance in a local
Blake Director William
ced many a play here
years ago.

wearing this for?" re-
Blackwood to a questioner
had gotten the better
wished the manager
a coarse iron ring,
ed with great care

upon his
wearing this
ness, the
administrati
ened our ba
with private
day afterno
vaudeville
for Kruger p
all I'm wea
But it lea
quarters, thi
ty, who was
an ancient be
lo of local im
was a sure
the gout. He
of the same,
but no fastin

In order to
southern Gov
the discovery
in his veins
author of "T
Florence Rob
gen; will be
tonight, has
form for his
an ordinary co
treatment wo
much in evid
her associate
according to
the plot so mu
that the play
ment of love,
tion. There
realistic scene
it is said that
peal is to the
emotions.

The Orpheum
into full fruition
and Alice Lloy
tions. The per
dian and come
history of conte
need little adve
La Pia, the
Rigolettos, twin
tuosity; the Sc
others of varie
continue.

One of the big
and Considine
will open this
Angeles Theater
ture acts. First
the new attract
hypnotic scientis

Pantages Thea
lasing new bill
this afternoon.
At the Hyman
new motion pict
today.
At Tally's Chev
a specialty of the
Trovatore," whi
will be an expensi
same subject.

WANTS A WIFE

Riverside (Cal.)
nois Newspape
Proposition for
(BY DIRECT WI
BLOOMINGTON
clusive Dispatch.)
Riverside, Cal., wr
for a wife on trial
"Am a Dane by
age; of academy
ners, good personal
perfect health, we
most six feet tall.
"Positively temp
neither a burnt ou
or saint. I am loo
character, an optim
education. Should,
that our ideas, views
run in similar chan
ship based on littl
and attention will
things being equal,
desire for trial m
satisfactory to both
ent."

MATTRESSES

Coulter Dry Goods Co.

MCCALL PATTERNS

219-229 S. BROADWAY — 224-228 SO. HILL ST.

4TH FLOOR CAFE AND MEN'S GRILL---OPEN FROM 11:30 TO 5:00

The Most Favored of Spring Silks

Foulards and pongees are running a neck-and-neck race for popular favor this season; yet they are hardly rivals, since the pongees are in pl colors, and the foulards in fancy patterns. Take your choice; here are the best examples of each:

New Foulard Silks

FRENCH FOULARDS—42-inch width; Paquin dots—dark grounds with colored spots.....$2.00
42-inch widths, in truly exclusive designs at .....$2.25 and $2.50
BLACK FOULARDS—shower proof, of course, 23 inches width.....85c and $1.25
WHITE AND BLACK FOULARDS—and black and white, too; exclusive patterns.....85c to $2.50
STRIPED FRENCH FOULARDS—42-inch width all new shades.....$2.00
SHOWER DOT FRENCH FOULARDS—42-inch width; novelties in all shades.....$1.75
NAVY BLUE FOULARDS—Favorites, 23-inch width, at.....85c and $1.25
FOULARD PEPLUM—Exclusive patterns—only one of a kind.....$25 pattern

New Pongee Silks

SAMONE PONGEES—The new satin-faced pongee; thirty shades; ours exclusively.....$1.00
ORIENTAL PONGEES—Natural....85c to $5.00
MOTORA PONGEES—in colors.....$1.50
WHITE PONGEES $1.50
NATURAL SHANTUNG PONGEES—36-inch width .....85c to $2.00
CLOTH OF GOLD PONGEE—Beautiful; $1 $1.50 and $2
COLORED PONGEES—Yard wide; $1.75 and
MOTORA COTOLE—In colors at.....$1

New Washable Silks

Novelties this season; our own individual styl use them for walsts, gowns, men's shirts, pajam draperies $1

Japanese Habutai Silks

In white; 27-inch width; 50c to $2.00; in colors A 20-inch width at 25c yd—white, black, colo

Odd Linens Reduced

These prices in force on Monday and Tuesday only—because on February First the Sale closes:

ODD NAPKINS: DINNER SIZE

Extra large napkins of finest grade—all $8 and $9 napkins on special sale at...$6.00 doz.
And the $10.00 and $12.00 grades at.....$7.50 doz.
Other napkins on sale at $1.00 a dozen and higher.

ODD TABLE CLOTHS: ONLY A HUNDRED OF THESE

2x2, 2x2½, 2x3 and the much-in-demand size, 2½x2½: preferred patterns to choose from —priced like this:

$4.00 cloths now.....$3.00 — $5.00 cloths now.....$4.00
$8.00 cloths now.....$6.00 — $12.00 cloths now.....$9.00

GUEST TOWELS: A LIMITED QUANTITY

Wreath pattern, suitable for embroidering; 35c values.....25c

Attractively Reduced Linings

Of the very sorts for which there is most demand at full., regular pric reduced for one reason or another:

SKINNER'S SATIN REDUCED—Staple $1.50 quality of Skinner's guaranteed satin ings, in all colors, but only a limited quantity.....$1
REMNANTS AT HALF—All short lengths of linings on sale at.....H
GROW GRAIN TAFFETA REDUCED—Grow-Grain, a cotton taffeta lining, silk finish in all colors; good for petticoats, etc., regularly 30c.....
GILBERTA FLOUNCES—NEW—A made-up flounce which needs simply to be sewn one's petticoat—the hardest part done for you.
A NEW COAT FOUNDATION—The "Queen"—making home tailoring easy and perfect.....50c and

January Sale Blankets : Pequot Bedding

When the store closes at 5:30 Tuesday evening, your chance to secure bedding of the finest qualities at such prices as follow, will be ove because with the close of January comes the close of these sales:

DOUBLE BED SIZES

70x80; reg. $7, for.....$ 6.00
70x80; reg. $8, for.....$ 7.00
72x84; reg. $9, for.....$ 8.00
70x80; reg. $9.50, for.....$ 8.50
72x84; reg. $10, for.....$ 9.00
72x84; reg. $12.50, for.....$10.50
72x84; reg. $13.50, for.....$12.00
72x84; reg. $15, for.....$12.50
72x84; reg. $18, for.....$16.00
72x84; reg. $20, for.....$17.50
72x84; reg. $26, for.....$23.50

EXTRA LARGE BLANKETS

78x90; reg. $13.50, for.....$12.00
78x90; reg. $18, for.....$16.00
78x90; reg. $22.50, for.....$20.00
78x90; reg. $16, for.....$14.00
78x90; reg. $21.50, for.....$18.50
78x90; reg. $25, for.....$22.50
78x90; reg. $30, for.....$25.00

SINGLE OR TWIN BED SIZES

60x80; reg. $6, for.....$ 5.00
60x80; reg. $6.50 for.....$ 5.50
60x84; reg. $7.50, for.....$ 6.50
60x84; reg. $8, for.....$ 7.00
60x84; reg. $8.50, for.....$ 7.50
60x84; reg. $10, for.....$ 9.00
60x84; reg. $12.50, for.....$10.50
60x84; reg. $13.50, for.....$12.00
60x84; reg. $16, for.....$14.00
60x84; reg. $17.50, for.....$16.00

Any of the above may be had in plain white; in white with blue, pink or yellow borders; in two tone effects—white in combination with blue, pink, fawn or Nile green.

SALE OF PEQUOT BEDDING

PEQUOT PILLOW CASES

42x36.....18c
42x38½.....20c
45x36.....20c
45x38½.....22½c
50x38½.....22½c

BROWN PEQUOT SHEETING

5-4.....18c
6-4.....20c
7-4....22½c 9-4....27½
8-4....25c 10-4....30c

PEQUOT SHEETS

54x90.....60c
63x90.....70c
63x99.....75c
63x108.....
72x90.....
72x99.....
72x108.....
81x90.....
81x99.....
81x108.....
90x99.....
90x108.....$1.

BLEACHED PEQUOT SHEETING

42-inch.....
45-inch.....
50-inch.....
6-4.....22½
7-4....25c 9-4....
8-4....27½c 10-4...32½

The Novelty Things in Draperies

For months past we've been assembling them from this and the other side of the sea; now they're ready—and shown in modern methods which make it possible for you to see a hundred patterns where you used to be able to look over only a dozen:

NEW FRENCH CRETONNES—Every possible decorative description; over 75 distinct patterns, priced from....30c to $1.25 yd.

OTHER NEW DRAPERIES—Satine, denim, Victoria damask, boudoir damask, taffeta, linen, dimity, ticking, silkolines, Japanese crepes—hundreds of novelties in practically endless variety.

NEW STENCILED SCRIMS—All sorts from the inexpensive at 10c up to the finest mercerized designs at.....45c yd.
Plain scrims, in several colors and numerous weaves.

FANCY DRAPERY NETS—run the gauntlet, fully a hundred patterns in shades of white, ecru, cream, Arabian and all the newest patterns and weaves; priced from 15c to.....$1.75 yd.

Your Spring Suit Is Here

Yours, because we have provided so many styles and colo and materials that certainly no woman in quest of a sma tailored suit need search further than Coulter's for it:

WOULD YOU KNOW WHAT MATERIALS ARE FAVORED? The rough goods seem to lead—boucles, zibelines, nub hopsack ings and unfinished worsteds; men's suitings are, of course, alway good.

AS TO MOST WORN COLORS—Naturally, lighter shades pre dominate, for spring wear; black and navy remain staple favorite with grey, tan, champagne, and the pastel colors following.

THE QUESTION OF STYLES—presents few difficulties—jack ets lengths runs from 22, 24 and 26 inches; skirts a bit wider tha they were during the winter; coats that outline the figure rathe indefinitely are good.

THE PRICE RANGE—runs all the way from a splendid assort ment at twenty-five dollars to handsome creations at a hundre dollars and higher.

35c Ribbons 25c Yard

A dozen possibilities will suggest themselves to you when you see these dainty ribbons, so inexpensively priced:

TAFFETAS, DRESDENS, MOIRES—All of them in desirable shades; the taffeta a good stiff body for bows, etc., 5½ inches wide, of the quality for which you expect to pay 35c, now.....25c yd.

ODD RIBBONS AT 10c YD—Odds and ends of pretty ribbons—some of them 4 and 5 inches wide; others narrower; values to 35c, for.....10c yd.

Jewelry at 50c

Really an investment; because the values run to more than double:

Hat Pins — Scarf Pins
Shirt Waist Sets — Long Chains
Necklaces — Belt Pins
Veil Pins — Cuff Links
Belt Buckles — Brooches
Jewel Boxes

Values 75c to $1.25, on tables for easy choosing at.....50c

Shopping Bags for Less

Several groups of considerably higher-price leather bags take a price-tumble today, just for th sake of keeping stocks clean and complete:

LEATHER BAGS AT $1.75—Choose from black, brown navy, cardinal and other of the more unusual shades tha harmonize with colored gowns; gilt, silver and leathe covered frames; double and single strap handles; some strap-over styles; fitted with inner coin purses; $2.25 an $2.50 bags for.....$1.7

Pretty House Dresses

The woman who wears dresses of this type may be her own maid without any worry as to her appearance:

One Style Is Illustrated

Gingham and Percale dresses; small figured or checked or neatly striped materials in colors that will stand the laundry. A line, too, of nurses' wash dresses in good models; all at $1.25, $1.50, $2 and $2.50.

Economy in Dress Goods Buying

is possible during this sale, where all sorts and kinds of first-class dress goods are assembled for selling quickly at one price:

DRESS GOODS AT A DOLLAR A YARD—Check lansdownes, henriettas, mohairs, poplins, serges, diagonals and hopsackings—dozens and dozens of stylish weaves of designs and weights suitable for making into women's and children's dresses, boy's blouses, skirts, waists, etc., values to $3.00 a yard, for.....$1.00

DRESS GOODS REMNANTS AT EXACTLY HALF-PRICE—ALL SORTS

News for 100 Women

Sorry we haven't three times the quantity, for such sweaters as these will go rapidly to those of you who know qualities:

$6.50 SWEATERS FOR $3.75—An-end-of-the-season price from one of the best makers of sweaters; sizes 34 to 40; colors white, cardinal and white with colored collars and cuffs; high or low neck styles; ordinarily $6.50, now.....$3.75

Coulter Dry Goods Co.

MARK OF GOOD CLOTHES

On Sale Today!

Suits and Overcoats For Men and Young Men

$13.00

Values to $25.00

If you want a handsome Suit or Overcoat at a big saving, better get one of these $13 garments today. Wide selections, splendid fabrics, pleasing patterns—and all sizes, including garments for stout men and for tall men. See our Window Displays.

Harris & Frank
Outfitters for Men, Women, Boys and Girls
437-439-441-443 SOUTH SPRING

Every Day Prices

25-CENT LISTERINE.....19c
50-CENT LISTERINE.....39c
ONE DOLLAR LISTERINE.....75c

Off Hawkins Drug Co.
353 SOUTH SPRING NORTH FIRST

Times

FEATURES:

REGULARLY, more pages and other matter and a larger ... of advertising than any other extant.

AIMS: Independent, uncompromising, unshackled, unpurchasable, and unincumbered. THE LOS ANGELES TIMES is devoted to the principles of liberty under Law, rights in all fields of lawful endeavor, to Industrial Freedom, the upbuilding of Los Angeles, the State of California and the great

CIRCULATION: Daily net average ... 18,981; for 1897, 19,258; for 1898, 21,631; for 1899, 25,191; for 1900, 27,161; for 1901, 24,449; for 1902, 30,929; for 1903, 34,046; for 1904, 37,702; for 1905, 47,000; for 1906, 56,501 copies; for 1907, 63,811 copies; for 1908, 83,700 for 1909, 94,954 copies. Sunday for 1908, 51,125 copies.

Eastern Agents, Williams & Lawrence Building, 5th Ave. and 42d St., New York; 1322 Marquette Building, Chicago; Washington Bureau, ... Building. (THE TIMES on file.) Pacific office, Room 1206 Call Building, S. F. J. Bidwell, Representative.

TIMELESS TIMES will hereafter be for the use of TIMES readers ... office of THE AMERICAN EXPEDITIONARY, as follows: ... 9 Charlotten Strasse, W. 8. ... 8 Rue Scribe. ... 8 Haymarket.

... Counting Room, Subscription Department, Editorial Rooms, City and Local News Rooms—Sunset Home, ask for THE TIMES.

SERVICE: Full Associated Press covering the civilized globe, supplemented by ample special dispatches

... Sunday and Magazine, 75 cents, or $8.00 a year. Daily ... Sunday, $7.50 a year; Sunday, $2.50.

... in the regular week-day issue (2 ... on the Sunday issue (4 ...

... and Sentiment.

... ENTERS FIFTH WEEK.

... HTS ON "THE FOX" ... ITS PLAYERS.

... Running Right ... Elliott at Ham... and Florence Rob... Auditorium—Theatrical ...

... has broken all musical ... in Southern California, ... seems to be seen how far ... can be extended.

... as the independent ... harassed collegian Bobby ... Davies as his piquant ... sweetheart, Robert Leon... ... but delightful "Fat." ... as the janitor of lov... ... anarchistic tendencies, ... chasing Hartman chorus ... attractions from week ...

... Mr. Hartman, as a ... to send Mr. De Leon ... on a tour with the ... has already been ... quite improbable that ... players will get any ... will suit their capa...

... in "The Campus" is ... for as far as the ... concerned, "The Campus" ... now is, what will young ... next?

... have several subjects ... ... that he has been ... and starts, on a musi... contemporary interest.

... Fat," which started on ... at the Burbank Theater ... added several wreaths ... collection of A. Byron ... is due in a large ... clever acting of several ... minor persons ... building his comedy, ... across the trail of ... of a certain burglary, ... and most perceptible ... to guess which is ... which the whale, the ... its keenest enjoyment. ... important parts in ... of the under footman ... ... known as Sparks, ... Frederick Gilbert. For ... of the play it is ... audience should ... to forget this man ... he is on the stage ... minutes in the en... This is where Gilbert ... piece of work. ... and the furtive, ... he assumes, photo... on the mind unfor...

... not to be overlooked is ... the young scapegrace ... to commit robbery to ... This is done ... with a vigor and ... the "bit" highly ... Camp as the pro... another of these ... characterization, and in ... he has reproduced ... to the finest de...

... one finds in one ... small parts, all of ... to the action of the ... in such a manner ... their full position in ... as the author ...

... will come to Hamburger ... tonight for an ... nights and two mat... ... comedy, "The Inferior ... Blayton. Miss Elliott ... member of the com... of the comedy takes ... owned by a woman... ... feminine invader ... a guest, but as a refu... ... boat. It is said to ... Miss Elliott has had ...

... wood management, ... the regular Sunday ... pictures of The Times ... compositor, decided ... long-prepared pro... Liars," and continue ... for another week. ... discrepancy be... ... announcements ... and "The Liars" ad... ... in the Sunday ...

... Man," with Dick Vivian, and Fanchon ... Vinegar-virgin Lit... ... its third weekly ... ... is finally pro... several new ... organization, and will ... appearance in a local ... Director William ... many a play here ... ago.

... this for?" re... ... to a questioner ... gotten the better ... the manager ... a coarse iron ring, ... with great care ... upon his little finger. "What am I wearing this for? To ward off bad business, the evil eye, grather Goo-Goo administration, the flood that threatened our basement, assistant treasurers with private financial systems, Monday afternoon invitations to bum vaudeville shows, a recurrent desire for Krug pints, and wrinkles. That's all I'm wearing this for."

But it leaked out from police headquarters, through Detective O'Flaherty, who was detailed on the case, that an ancient beldame informed the Apollo of local impresarii that an iron ring was a sure cure for rheumatism and the gout. Hence the religious wearing of the ring and frequent polishing of the same, with appropriate prayer, but no fasting.

In order to convey the story of the southern Governor who is ruined by the discovery that he has black blood in his veins, Edward Sheldon, the author of "The Nigger," which, with Florence Roberts and Thurlow Bergen, will be seen at the Auditorium tonight, has adopted a melodramatic form for his play. In the hands of an ordinary company this melodramatic treatment would probably be very much in evidence. Miss Roberts and her associate players have, however, according to all accounts, woven into the plot so much of their individuality that the play becomes a living document of love, suffering and self-abnegation. There are some tremendously realistic scenes in "The Nigger," and it is said that the play's strongest appeal is to the reason and the higher emotions.

The Orpheum Road Show will come into full fruition today, with Lew Sully and Alice Lloyd as finishing attractions. The performances of this comedian and comedienne are part of the history of contemporary laughter, and need little advance elucidation.

La Pia, the spectacular dancer; the Rigolettos, twins of overwhelming virtuosity; the Scotch ventriloquist, and others of variety and efficiency will continue.

One of the biggest bills that Sullivan and Considine have sent to this city will open this afternoon at the Los Angeles Theater with important feature acts. First in importance among the new attractions is Pelham, the hypnotic scientist.

Pantages Theater has a very promising new bill of vaudeville to offer this afternoon.

At the Hyman, new vaudeville and new motion pictures will be combined today.

At Tally's Chevalier Guille will make a specialty of the tenor solo from "Il Trovatore," while the picture feature will be an expensive foreign film of the same subject.

WANTS A WIFE ON TRIAL

Riverside (Cal.) Man Writes to Illinois Newspaper Making Unique Proposition for Helpmeet.

[BY DIRECT WIRE TO THE TIMES.]

BLOOMINGTON (Ill.) Jan. 29.—[Exclusive Dispatch.] August Seymour, Riverside, Cal., writes to a local paper for a wife on trial as follows:

"Am a Dane by birth, 37 years of age; of academy education and manners, good personality, executive ability, perfect health, well proportioned, almost six feet tall, neat in appearance. "Positively temperate by choice. Am neither a burnt out volcano, sap-head or saint. I am looking for woman of character, an optimist, with a liberal education. Should, we, in time, find that our ideas, views and literary tastes run in similar channels, I hope friendship based on little acts of kindness and attention will develop, and, other things being equal, later ripen into a desire for trial marriage, which if satisfactory to both, will be permanent."

NATOWN IN STIVAL DRESS.

Year Is Ushered in With Oriental Jollity.

e, Strange Odors and Fumes Mingle.

ts Wander in Quaint Streets and Alleys.

s, incense and sights surround- Plaza yesterday reminded all olled that way that it was the of the Chinese New Year. ushered in by characteristic s that will remain in full force

Decorated Candy Booth

Chinese quarter where the being Flowery Kingdom's New Year is now celebrated.

week, suffer a lull for a time ive for a second seven days of that will come to a grand n February 16.

tations of street preachers were ted by the explosion of fire s in bunches that sounded like sting of a million grains of opcorn. Chinese mothers, lus seons old, wafted out from bed door screens to blend not in- lously with gospel hymns by latter-day zealots on the curb.

where was a babble of tongues, h dominant notes, often clash- h harsh effect and sometimes music, were the cultured sort en's English, a down-to-date of that great American hobo's Chinese dialects, that sound he lips about as they look or and the ever present Mexican station of the almost obsolete Latin.

d incense from temple and itone mixed with fumes from ns where Chinese whisky, and favorite beverage. Tobacco from pipe or cigar in nearly Celestial's mouth curled up in the warm, still air. From rway came the appetizing odor ry dishes, highly seasoned with imported herbs, and from the stench oozing from a decoction tasted only after the acquire- f a long-trained appetite.

e was, too, the penetrating and ing presence of pungent paint, or the holidays on all the more tious buildings; sweet perfume nese lillies, and everywhere the from the firecrackers.

QUAINT SIGHTS THERE.

sights, though, are the whole No blind man could ever learn h his other senses what manner bration is the Chinese New The story is best told by the

ty, from up on the hills, heavily oned and lightly befurred elbows with Oriental trades whose ambitions are measured nies.

cal tourists from sections effete osen carried their coats off their and perspired, as they bestled umped from wall to curbstone pedestrians from a dozen other

clogged carts made way in nar- lleys for high-horse-power auto s, and silken skirts brushed the maudlin tramps, half asleep at y thresholds.

onable decorations are every in evidence, the yellow dragon r nearly always surmounting nt arrangements of hue in paint unting on shops and homes. All hinese clubs have their gala en on display, and fantastic freaks lti-colored paper are suspended windows and balconies.

this scene of festivity lies out in the shadow of the historic difice of Christian worship, the h of the Mother of Angels, erect- the Spaniards.

ds of Chinese who blockaded avements of their colonial district day included few women, the ial matron abhorring publicity shunning the gaze of the idly cu more particularly on this open- y of the New Year's fortnight.

HUNT IN LANDSLIDE.

riff and Deputies Have Experi- e in Canyon, Which Is Both ddy and Tiresome.

andslide in Santa Monica Canyon, the Malibu ranch, saved from the ic a man-hunt on pneumatic tires by no fault of the hunters proved ss. Yesterday Sheriff Hammel two deputies returned, weary and ed, from a long chase after Sam n, alleged confederate of Fox in Tokio trolley car hold-up. They ook their quarry, but found him an unsophisticated yokel who had ven heard of the Venice short line ry.

ughing hub-deep through mud negotiating dangerous crossings of ne swollen by the heavy rains, the iff and his deputies were coaxing powerful automobile along a herous dugway when they were k by the avalanche.

tricating themselves from the of mud and machinery, they an inventory and found no phy- damage other than severe bruises. as impossible, however, to drag ar out of the wreck, even after had gone six miles up the canyon assistance, and they left it there, muing to Los Angeles afoot and rain.

antime, the cordon of sleuths has lieved that he will be taken within a few hours. The one circumstance militating against this prospect is the fact that the fugitive is in all probability advised of his danger, and is thus able to cover his tracks.

SPECIAL STUDY OF FRACTURES.

X-Ray Machine Installed in the Receiving Hospital Will Be Much Appreciated by the Police Surgeons.

With an X-ray equipment surpassed by few hospitals, plans are being formulated in the Receiving Hospital to make a special study of fractures. Chief Surgeon Zerfing stated yesterday afternoon that the work will consist mostly of making photographs of the cases that are taken into the hospital and reports that give in detail the condition of the patient, the treatment given and the result.

The hospital is in a position to gather the data in question as more cases of fracture are taken to the Receiving Hospital than to all similar institutions in the city, combined. The cases average about one per day. There are many peculiar cases of great value to the medical profession and it is the aim of Dr. Zerfing to keep records to be placed at the disposal of surgeons.

The apparatus in the Receiving Hospital has been placed in a well-lighted room near an operating table and the hospital is equipped so that photographs can be taken of any portion of the anatomy where a fracture could occur except in the skull.

No great amount of apparatus is needed to make the photographs.

PERSONAL.

Mr. and Mrs. William H. Bartlett, who annually spend their winter in the Southland, arrived at the Alexandria yesterday from Chicago. Mr. Bartlett is the junior member of the wholesale firm of Hibbard, Spencer & Bartlett.

W. N. Cahill, general superintendent of the Tonopah & Tidewater Railroad, is in the city for a few days on business with local railroad men. He is registered at the Hollenbeck from Ludlow.

R. A. Hoerner, one of Kentucky's best known horse fanciers, was among yesterday's arrivals at the Westminster. He is on his way north on the big circuit that starts at Louisville.

Col. E. H. Merrill, ex-soldier and prominent retired railroad man, is one of the recently arrived guests at the Van Nuys. He come from San Francisco.

R. Midgley, general excursion agent for the Chicago, Burlington & Quincy Railroad, is in the city in the interests of his road. He is registered at the Rosslyn from Chicago.

Andrew Olson, a cattleman with large holdings near Hanna, Wyo., arrived in Los Angeles yesterday on a few days' business trip. He is staying at the Nadeau.

George F. Brindley of Mexico City, is at the Hollenbeck during a week's stay in the city on business. He is a building contractor and large realty holder.

Ross E. Rowell, of the United States Marine Corps, is passing a few days on shore from the U.S.S. California. He is registered at the Alexandria.

Mr. and Mrs. H. L. Spencer were among the notable tourists of yesterday's fine crop at the local hotels. They are guests at the Van Nuys from Oskaloosa, Iowa, where Mr. Spencer is a prominent merchant.

E. S. Gregory, a mining man from Mexico City, is here for a few days on business, during which time he will stay at the Hayward.

Gebhard Bohn, head of the Bohn Refrigerating Company, is registered with his family at the Alexandria from St. Paul.

Mr. and Mrs. B. A. Kipp arrived in the city yesterday from Milwaukee, where Mr. Kipp is identified with the brewing business. They are guests at the Hollenbeck.

E. E. Ryan, a wealthy business man of Winnepeg, is passing a few days in Los Angeles on a business trip through the south. He is staying at the Hayward.

William McGuire, former Mayor of Ventura, was summoned to this city yesterday by the sudden death of his son, Claus McGuire, of Monrovia. He is at the Nadeau.

ON AN INSPECTION TOUR.

Railroad Men Arrive in Los Angeles to Look Over Lines Controlled by Hawley Syndicate.

W. L. Ross, vice-president in charge of traffic, and B. C. Stevenson, traffic manager, both of the railroad lines controlled by the Hawley syndicate, arrived in Los Angeles yesterday on a tour of Southern California. Mr. Ross is a brother of George H. Ross, vice-president of the system, who has a winter home in Hollywood.

The lines in the Hawley syndicate include the St. Louis, Toledo & Western; the Chicago & Alton; the Minneapolis & St. Louis, and the Iowa Central. Until recently the four lines were under one management operated from Chicago. Recently the various departments, except the traffic, were separated, the first two named lines having headquarters in Chicago and the other two under one management, with headquarters at Minneapolis.

The party was met in Los Angeles by E. J. Naylor, general agent for the lines in this city.

OVERCOME BY GAS.

James Connelly, 40 years old, was found in his room at No. 213 South Main street, overcome by gas yesterday afternoon. He is in a critical condition. Though it is believed he planned suicide no reason for his act is known. He did not write any note and it was impossible to get an intelligible answer from him in the hospital.

Three Days More Left

Entire stock of Men's, Young Men's and Boy's Clothing, Hats and Furnishing Goods must be sold out at 50 CENTS ON THE DOLLAR.

The Juvenile Clothing Co., 429 So. Broadway,

CLOSES THEIR DOORS IN THREE DAYS FOR GOOD.

PRICE Every Garment 1/2 PRICE Every Garment

SALE WILL CONTINUE UNTIL WEDNESDAY AT 6 P. M.

Greatest Sale in Years

Two Boy's Suits for the price of one. Mothers don't fail to take advantage of THIS GREAT SALE.

The Juvenile Co.

Between 4th and 5th Streets

429 SO. BROADWAY

Rain! Rain!! Rain!!!

SPECIAL SALE

Men's Women's and Children's Rubber Boots and Shoes. On sale today and tomorrow. Every pair guaranteed for One year.

NORTON'S SHOE STORE *5th and Main*

Gas Registers $1.95 Were $2.75

This great reduction simply means that we are overstocked and are willing to sell these splendid up-to-date registers to you at less than their actual cost to us.

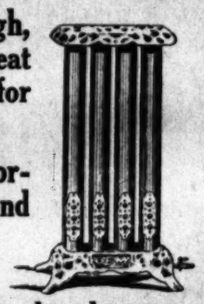

They are 28 inches high, have 4 drums and are neat and attractive enough for the finest homes.

They are Perfectly odorless, very economical and supply a healthy, steady heat.

If all this seems too good to be true, stop and see them in our display window. Price $1.95.

Guaranteed gas hose will be sold at 10c a foot.

Special Sale

Remarkable sale of high-grade Stransky enameled kitchen ware commencing today. "The ware that wears."

Parmelee-Dohrmann Co.

436-444 SOUTH BROADWAY

China, Silver, Glassware, Art and Household Goods.

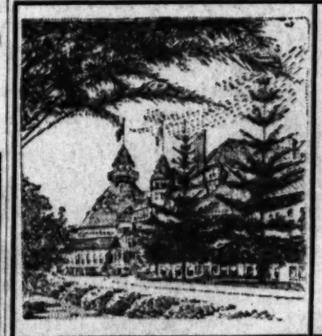

Coronado Beach and San Diego

on the Santa Fe

Trains leave Los Angeles every day at 8:55 a. m., 1:15 p. m., 3:00 p. m. and 11:59 night, taking from 3½ to 4 hours.

The Excursion rate is $5.00, good for round trip in 10 days—$7.00 good for round trip in 30 days.

Stop at Del Mar on your way.

The Great Land, Electrical and Automobile Show is on February 6th to 11th. . . .

E. W. McGee, General Agent, Santa Fe
334 South Spring Street

Home A 5224 Telephones Sunset Main 738

U. S. Grant Hotel

Stratford Inn at Del Mar

DON'T BE CO

A GAS HEATER

Will Warm You Up

L. A. GAS AND ELECTRIC

MULLEN & BLUETT CLOTHING CO.

Corner Broadway and

THE QUALITY STORE

Parmelee-Dohrmann

Los Angeles' Lar China Store

436-444 South

TRAVELE in Californi

desiring to cash travelers' drafts against letters of credit given courteous attention at the NATIONAL BANK, N. E. St. and Raymond Ave.

DRI Mission Tonic

FOR HEALTH

AT DRU

Women's $25

Samples of the very latest styles. Don't miss this

ORIGINAL SAMPLE

338 1-2 S. Broadway, bet.

DIVIDEND NO. 1

of 1 per cent. Payable to of Record JANUARY

PACIFIC HOME BUILD

Stock at 60c Per Share

An Advance to 75c Three Days

Send for "Pacific Home Bu

617-18 Wright & Callender

PAINLESS PARK

PAINLESS DENTIST

ABSOLUTELY

818-822 SO. BROADW

THE CHURCHES

DR. LOCKE.

METHODIST CHURCH.

AGE SRINGS FROM A HEART ENT WITH NOBLE STAND- LED A LIFE IN HARMONY.

ies Edward Locke at the Methodist Episcopal Church, last evening the second of es in a series he has entitled, mons. About Men, for Men Women Who Admire Noble subject last night was "Has n His Price? Are All Men The text was:—"Esau sold ght unto Jacob." Genesis

e said in part: "Civilization increase of manhood in any es have grown when they ce men, but have declined es has disappeared. Woe be ation whose mothers do not e woe be to that people whose t graduate men! National t the record of the achieve- ent. Grecian history is the ies, Demosthenes and So- an history tells of Cicero, Julius Caesar; English his- stone, Shaftsbury, Westley While the American histor- heme if you deprive him of Clay, Lincoln, Edwards, the Beechers. New epochs history of nations as appear.

and final purpose of Chris- inculcation of manliness. letter to the Emperor a few years after the the Apostle Paul, down pagans and bigots, and gnostics have vied with praising the manliness of areth. And He was the n. Christianity is known and the fruitage of Christ- ness. Growth in grace is manliness. A man is a k Christian, according as and responsible man. k, vacillating and pro- put on manliness; then persuasive and immov-

herefore, have their price ly, just in proportion as accept and be governed d of honor and integrity of Nazareth. Men are as they are good. They as goodness directs their bad man cannot be a ral courage springs from athy with noble moral a life in harmony with

ld be done if men were orruptible? If the pulpit ew the walls of evil would against, and how influ- the truth be lived and

editors were brave office was not so faith- before the editorials what a mighty ally would righteousness find in the and!

and file of Christians w the sacrilegious de- d be driven forth from and inconsistencies the host of righteous- of the law were brave, lawbreakers would repent ers. If mayors of cities strictly laws would the policy of city gov- boldly declared as puri- and order. If property how promptly would have their buildings eral purposes.

ries were brave, how it would be to return against those who openly tract the city and State nority. If trial juries different would be the are sometimes so ed. If the prosecutors judges of our American how needless would es and law and order e enforcement of good lessing to justice of a ampires and thieves Oh, my God, raise up an army of brave men! that even an approaching ot intimidate them into a ent obligations. O for a political Daniels! States- king's frown or the ot dismay!"

DR. NASH.

ALIST CHURCH.

LD FOLLOW TRUTH AY TO FORSAKE THE AT HER NOD.

alist Church, yester- Rev. Dr. C. Ellwood ext from Deuteronomy, is part:

may be said to be passion and self-ap- f mankind. To strike the wilderness of idea es it into a path, to ade and border it into horoughfare of civiliza- the way of the people, to cast up the high- up the stones, to lift over the peoples—that is, creeds, modes, philoso- traditions for the the world's thinking for ose achievement into urity, vested right, establish a past which and guide of the fu- of every cult, sect, religion.

read stands for prin- conviction, it hardly to warn us that any is treason or sui- mere custom or tradi- or interest (wheth- or party,) or sloth or status quo, mouth the and seek to fetter free- atives, we know these sters trying to cloak s in the regal robes ervice. And we reflect has been won, not by admill drudges, but al spirits, who have sh of conformity and beaten paths to blaze up fresh avenues achievement.

a current belief that m are found mid- es; that modera- test of common sistency or con- e sharp straigh- and customary things, with the status inary realignment some upheaval of r industrial condi- worse for logic and science. Let us be ; let us avoid in- These bubble- and iconoclasts are a

not hug the extreme e are willing to give extent; we concede not wholly amiss; ourselves in the and doctrinaires. erate, they refuse with experience, bbyists who treat ion with contempt demands for in- Their reasoning is tinct of sanity ad- too far, and that a careful middle

ment, or the still of the major por- And I am not going false and dis- peace at any ion of the sys- the fathers

DR.

BOYLE HEIG

THE END OF T SPACE AND DATE

At the Boyle last night, Dr. from the text, A ceived the Hol lieved?" His s of Things." He

To begin wit religiously cons tiny. Neither in its location done, nor the make destiny. destiny. The en ter, space and ti eternity. Again no given experie no man settles th ent. We may n we cannot deter to no prayer is ages. Men do no cause it has wal have no care to le

"To be happy b converted, is liab terruption. That the joy that abid of men over part of the cradle. The but our life is Hi

"Further, the e discipleship. Pau ciples in Ephesus something better. er. Simply to kno making of a saint. Jesus by and by w no more with Hi a disciple, but a di of a saint. Neith end of things. T lieved, but the wi biography is that t yet long enough to cation of believers, chronology, means thing as the conve Believing is the th man contribution to

"Not till men rec pel becomes also th they saved, and at The downpour of leaves no room for Its first is two larg son. It is God's o weary cry of the so ing. If there were but the echo of his dark and drear.

"The end of things were the baptism o baptism, and laying hands. No one of the were more than mea ceiving the Holy Gho sion of the matter.

THE CHURCHES YESTERDAY.

DR. LOCKE.
METHODIST CHURCH.

"THE THINGS FROM A HEART
FAST WITH NOBLE STAND-
ARDS LIVE IN HARMONY.

Rev. Edward Locke at the
Methodist Episcopal Church,
last evening the second of
his series he has entitled,
Things About Men, for Men
Women Who Admire Noble
Subject last night was "Has
Its Price? Are All Men
The text was:—"Esau sold
his unto Jacob." Genesis

He said in part: "Civilization
decrease of manhood in any
ce have grown when they
ce men, but have declined
ce has disappeared. Woe be
ce whose mothers do not
ce be to that people whose
graduate men! National
the record of the achieve-
Grecian history is the
Demosthenes and So-
history tells of Cicero,
Julius Caesar; English his-
Shaftsbury, Westley
While the American histor-
if you deprive him of
Clay, Lincoln, Edwards,
de Deschers. New epochs
history of nations as
ated.

final purpose of Chris-
peculation of manliness.
letter to the Emperor
a few years after the
the Apostle Paul, down
pagans and bigots, and
critics have vied with
praising the manliness of
Jesus. And He was the
Christianity is known
the fruitage of Christ-
Growth in grace is
manliness. A man is a
Christian, according as
and responsible man.
vacillating and pro-
on manliness; then
persuasive and immov-

nature, have their price
ld, just in proportion as
cept and be governed
of honor and integrity
Nazareth. Men are
as they are good. They
goodness directs their
man cannot be a
courage springs from
with noble moral
life in harmony with

done if men were
sible? If the pulpit
the walls of evil would
ist, and how influ-
truth be lived and

editors were brave
ce was not so faith-
the editorials
a mighty ally would
consciousness find in the

file of Christians
the sacrilegious de-
driven forth from
and inconsistencies
host of righteous-
the law were brave,
makers would repent
If mayors of cities
strictly laws would
the policy of city gov-
declared as puri-
order. If property
how promptly would
their buildings
purposes.
were brave, how
would be to return
those who openly
the city and State
ity. If trial juries
different would be the
sometimes so
If the prosecutors
men of our American
how needless would
and law and order
enforcement of good
ging to justice of a
inires and thieves
h, my God, raise up
army of brave men!
even an approaching
timidate them into a
obligations. O for a
Daniels! States-
ing's frown or the
dismay!"

ASH.
ST CHURCH.

TO FOLLOW TRUTH
TO FORSAKE THE
OF HER NOD.

Church, yester-
Dr. C. Ellwood
from Deuteronomy,
part:

may be said to be
dom and self-ap-
mankind. To strike
wilderness of idea
it into a path, to
and border it into
welfare of civiliza-
way of the people,
cast up the high-
the stones, to lift
the peoples—that is,
modes, philoso-
conditions for the
world's thinking for
achievement into
vested right,
a past which
and guide of the fu-
every cult, sect,
religion.
and stands for prin-
mentation, it hardly
warn us that any
is treason or sui-
custom or tradi-
interest (wheth-
party,) or sloth or
quo, mouth the
not to fetter free-
we know these
trying to cloak
the regal robes
And we reflect
been won, not by
dull drudges, but
spirits, who have
of conformity and
paths to blaze
up fresh avenues
movement.
current belief that
are found mid-
that moderate
test of common
decency or con-
sharp arraign-
customary things,
with the status
party realignment
some upheaval of
industrial condi-
cause for logic and
ference. Let us be
not us avoid in-
These bubble-
Immoralists are a

not beg the extreme
are willing to give
best; we concede
not wholly amiss;
ourselves in the
old doctrinaires.
they refuse
with experience,
theorists who treat
with contempt
demands for in-
reasoning is
of sanity ad-
far, and that
careful middle

not, or the still
of the major por-
I am not going
false and dis-
peace at any
of the sys-
the fathers

if holding fast to what we have, are the main concern, then doubtless we must shove our ears to the gospel of the agitators and missionaries. They make little concealment of their ambition to turn the world upside down. They paint pretty pictures, but we do not have to admit that the world ought to be logical or coherent, and we may if we like assume that theories so radical and departures so violent must shelter a fallacy somewhere, even though we can not point it out.

"Roads we must have, and the middle of the roads offers the safest and smoothest traveling; but science is still young, and life is yet new. It were a pity if our destiny consists solely in marking time at the point of present attainment. Whoever would really follow truth must be ready to forsake the highway at her bid, and fly with her over the morass and the desert. Whoever would deeply and intensely live, must spurn the dust and pack of mere custom, and plant his powers in fresh soil of his own choosing, where his soul may find a true habitat irrespective of wagging tongues or pointing fingers."

REV. E. S. HODGIN.
FIRST UNITARIAN CHURCH.

THE PUBLIC SCHOOLS OF AMERICA THE GREATEST CIVILIZING AGENCY EVER BROUGHT FORTH.

At the First Unitarian Church yesterday morning, the pastor, Rev. E. Stanton Hodgin, preached on the subject "Spirit of Modern Education." He said in part:

Deep down in the heart of the average teacher is a lurking feeling of envy for the business man, or the business man's wife, as the case may be. There is a strong tendency for successful teachers to pass over into business life, but there is little or no such tendency for successful business men to change over to teaching. We must start from this fact to understand the spirit of modern education. The reason for this is not difficult to find. There is inherent in human nature a desire to produce tangible results, to see an end of things. The shoemaker in making a shoe, goes to work in perfect confidence.

"In former times the teacher went at his work in much the same way. Children were so much raw material put into the teacher's hands to be moulded or manufactured into men and women according to a fixed standard.

Spelling, grammar, arithmetic, geography, they are all important, but they are only a means to an end, and the teacher who considers these simply the end, belongs to a past age. Children are not to be moulded into men and women of a fixed pattern. The modern teacher realizes that he is dealing with embryonic souls. No two are alike. They are to grow according to the determining principle within. The teacher can only minister to this growth. In the teacher's work nothing is ever finished or disposed of. A human life is in a continuous state of flux from beginning to end. When once the conscientious teacher takes up the work of teaching, he has grasped the rope of eternity, he can neither let go of it, nor will it let go of him. At the end of the day he can only say, "I hope I have been able to bring a little light and warmth to this tender plant entrusted to my care. He always feels, too, that some one else might have done his work better.

Our public school system is both our glory and our shame. We are proud that it has accomplished so much in so short a time, humiliated that it has not accomplished more. The public schools of America are the greatest civilizing agency mankind has ever brought forth. So anxious has it been to meet all the multitudinous demands put upon it, that it could not meet them all adequately and it shows signs of breaking down at many points.

"The inadequate compensation of teachers turns much of the best talent into other fields and makes impossible the best preparation for the work. The teacher is giving off the highest form of energy, expending life-force in a continuous way that few understand. The fact that twelve years in the public schools leaves the average teacher a nervous wreck is an awful commentary on present conditions. This devitalization of the teaching force, that reduces the quality of work as nothing else does, is the critical problem of our time in education, and demands most serious attention. But relief is coming. The demands have already reached the limit, conditions are changing for the better.

"Teachers will be better prepared; they will be better protected and better compensated; and the devitalization will be less severe. The discontent of the teacher, his envy of the business man, is passing. This discontent is the discontent of rapid growth; of the replacing of an old ideal of life with a better one. The way to find the best school for one's children, is not to go searching in foreign parts for it, but for each citizen to determine that his school shall be the best possible school."

DR. TILROE.
BOYLE HEIGHTS M. E. CHURCH.

THE END OF THINGS IS CHARACTER—SPACE AND TIME ARE OUT OF DATE IN ETERNITY.

At the Boyle Heights M. E. Church last night, Dr. W. E. Tilroe preached from the text, Acts 19:2: "Have ye received the Holy Ghost since ye believed?" His subject was: "The End of Things." He said in part:

To begin with the end of things, religiously considered, is not our destiny. Neither heaven nor hell lies in its location. The thing we have done, nor the place we have landed, make destiny. The thing we are is destiny. The end of things is character, space and time are out of date in eternity. Again the end of things is no given experience. I mean by that no man settles the future by the present. We may modify it largely, but we cannot determine it. The answer to no prayer is a guarantee of the ages. Men do not stay in heaven because it has walls, but because they have no care to leave.

"To be happy because we have been converted, is liable to a terrible interruption. That we are converted is the joy that abides. The satisfaction of men over particular experiences is of the cradle. The spirit of God comes, but our life is His in dwelling.

"Further, the end of things is not discipleship. Paul found certain disciples in Ephesus, but he left them something better. A disciple is a learner. Simply to know things is not the making of a saint. Many disciples of Jesus by and by went back and walked no more with Him. A saint must be a disciple, but a disciple is often short of a saint. Neither is believing the end of things. These Ephesians believed, but the whole point of their biography is that their ladder was not yet long enough to reach. The sanctification of believers, as a matter of chronology, means exactly the same thing as the conversion of believers. Believing is the thing we do—our human contribution to salvation.

"Not till men receive and their gospel becomes also the power of God are they saved, and at the end of things. The downpour of the spirit of God leaves no room for a second blessing. Its first is two large for any comparison. It is God's one answer to the weary cry of the soul adrift and sinking. If there were indeed no answer but the echo of his wail life would be dark and drear.

"The end of things is not ritual. There were the baptism of John, Christian baptism, and laying on of apostolic hands. No one of them nor all together were more than means to an end. Receiving the Holy Ghost was the conclusion of the matter. To have God who tabernacle in human flesh is the end of all religion. It is a mighty transaction. John the Baptist called it a baptism. Jesus told Nicodemus it was another birth.

"Peter said it was a gift. John termed it an unction from the Holy One. To Paul it was an indwelling of life, a resurrection from the dead. The Christian Church has known it as conversion, regeneration, sanctification, a new creation, love, and peace, and power. Its definitions are numberless. The great fact is that God, the Holy Spirit, takes up residence in the penitent, believing heart and while wilful sin is absent abides forever. Surely this was a benediction big enough for an apostolic anxiety. No more serious inquiry can be made of a mortal man. "Have ye received the Holy Ghost." Does God abide in your heart and life?"

DR. BROUGHER.
TEMPLE BAPTIST CHURCH.

THERE IS NOT A PARTICLE OF PROOF IN NATURE OR REVELATION. THAT DEATH ENDS LIFE.

Dr. J. Whitcomb Brougher preached to a great congregation last night at Temple Auditorium a sermon on "Heaven and Hell." He illustrated the subject with a drawing on a blackboard, representing the lines of life and the tendency downward or upward which finally results in heaven sermon was based upon the story of Dives and Lazarus. Dr. Brougher said:

"The belief in a future life is practically universal. There are very, very few who do not believe in a hereafter. There is something in man that rebels against the thought that death ends all. What science and philosophy vaguely set forth, Jesus asserts to be absolutely true. In the account of Dives and Lazarus we see two men living at the opposite extremes of society. They meet the common enemy, Death, and pass into the future. The external contrast between these two characters is remarkable. One was rich; the other was poor. One lived in a palace, the other in a gutter. One has his society with millionaires; the other with beggars. One had many friends; the other made friends with the dogs. One was clothed in purple and fine linen; the other in sunshine and rags. One fared sumptuously every day; the other begged for crumbs.

"But the real distinction between these two men was not in temporal things. Dives did not go to Hell because he was rich; Lazarus did not go to heaven because he was poor. A rich man may be a good man; a poor man may be a devil. The real question is one of character and relation to Jesus Christ. Poverty is not necessarily a blessing. There is no virtue in being poor. It is not necessarily a curse to be rich. As a matter of fact, in the beginning of these two lives, they are both alike. They are both sinful. The tendency of sin is downward. Sin always degrades. The devil is universally painted as ugly because the tendency of sin is to make ugly that which is beautiful. Both the rich man and the poor man at the beginning were on the downward road to hell. The rich man goes on in his life of sin. Lazarus comes in touch with Christ, and his life is changed. From that time on, the tendency of his life is upward.

"The tendency of life is changed in conversion, or regeration, for they are the two sides of the same transaction. This is why Jesus said to Nicodemus, 'You must be born again. The great need of men is to have the tendency of life changed from the self-center to the Christ-center. A christian is Christo-centric.

"Lazarus dies and is buried in a pauper's grave. The rich man dies and has a big funeral. The hired mourners are there to weep at so much a tear and so much a shriek. Thus they both die—but Death does not end all. Death, since the resurrection of Jesus Christ, is only a tunnel. The train that goes in at this end of the tunnel comes out at the other end. of death comes ot at the other end. There is not a particle of proof in nature or revealation that death ends life. There is no proof either that death ever changes the tendency of life.

"If death changes a man's character, then it would be a good thing for some men to die. If death will change a man so, as to save him from hell, then death is a greater savior than Jesus Christ. On such a principle, the only good man—like a 'good Indian'— is a dead one. If death does not change the tendency of a man's life who is righteous, why should it change the tendency of a man's life who is unrighteous. The Bible distinctly states: 'As a tree falleth so shall it lie. 'He that is filthy shall be filthy still.' 'He that is holy shall be holy still.' 'Every man shal go to his own place.' Lazarus went to heaven because he was fitted for heavenly associations. Dives went to hell because he was suited for hell, being formed and destiny settled. Heaven begins here on earth and continues in eternity for those who are fitted for it. Hell begins here on earth and continues in the future for those who have chosen it. Heaven means peace, joy, happiness, because it means sinlessness. Hell means sorrow, anguish, misery, because it means sining. I have seen godly people in heaven here on earth. I have seen the ungodly in hell here on earth. You don't have to look for hell in the slums only. You may find a 'swell hell' in the nabob section of the city. I have seen men and women among the rich, as well as among the poor, who were enduring the torments of hell. No one was torturing them; but they 'lifted up their eyes, being in torment.' Is hell eternally long? I do not know. I simply know that the New Testament uses the same word for the everlasting joys of heaven that it uses for the eternal woes of hell. If hell is not eternally long, then heaven must not be, either. If heaven is everlasting, then hell must be, also. This much I do know—that hell will be just as long as there is any sinning, for sin makes hell."

PASTOR RUSSELL'S WEEKLY SERMON.

BUFFALO (N. Y.)— Pastor Russell addressed large assemblages twice here in his usual fresh, attractive and instructive style. One address was on "The Great Hereafter;" the other, which we report, was from the text, "What is Man?"—Psalm 8:4.

Nothwithstanding all that the Bible has to say respecting the nature of man few subjects seem to be more misunderstood. Science declares man to be an animal of the highest type or order. In this, science is in absolute agreement with the scriptures, which declare of our first parents, "The first man was of the earth, earthy" (I Corinthians xv, 47.) Our text agrees with this, declaring that man was made a little lower than the angels—angels being the lowest form of spirit beings, man the highest type of earth beings. A particular account of man's creation is given, and when we examine it we find it in full agreement with what we have seen to be the teachings of other parts of the Scriptures. That account declares that God formed man of the dust of the earth, and it tells us that after man's trangression had brought him under the Divine condemnation of death, his Creator said to him, "Dust thou art, and unto dust shalt thou return."

WHENCE CAME OUR CONFUSION?

In view of these facts, which we now have clearly before our minds, how strange it seems that most of the civilized world denies all and declares to the contrary—that man is a spirit being, and that his death is merely an evolutionary step by which he passes on to his real nature as a spirit. This is supposed to be very scientific, because many presumably wise and scientific people thus assert themselves. However, according to these same people, such an evolution, from human nature to spirit nature at death, instead of being a desirable progression or evolution, is a decided disadvantage, because, as they tell us, the majority of those thus graduated from flesh conditions to spirit conditions will find themselves tortured, either purgatorially or eternally. It would seem, if this be true, that this at least, to the majority, would be a step of de-evlution rather than one of evolution.

But upon what are these "scientific" and learned assumptions based? Who will vouch for the change said to take place at death? Who will prove to us that a man in dying becomes a spirit being of a higher order than human? There is no such proof; the wish is parent to the thought. Yet why should men wish to be spirit beings at death, if they believe, as the creeds declare, that tortures await them in the spirit land—await nine hundred and ninety-nine out of every thousand? Ah, here again humanity does not believe its own creeds. The devilish suggestions are allowed to remain in the creeds, unbelieved by the intelligent, to affright the unintelligent. But alas! these misrepresentations are really blasphemies against our Creator which misrepresent his wisdom, justice, love and power. And these blasphemous thoughts are accredited to the Bible, with the result that it is disbelieved and its great author doubted or denied and thousands of the intelligent of our race are agnostics.

ONE VOICE ONLY ANSWERS.

Spiritism speaks up to assert that it, and it alone, can furnish proof that man, of the earth earthy, is after death a spirit. It furnishes us mediums at whose instance tables are tipped and rappings are heard and other evidences are given of unseen power; and these unseen powers, we are told, are the spirits of dead men seeking to prove to humans that they are not dead, but that in the moment of death they were transformed into spirit.

And now our scientific men are taking up to the subject. They decline to be identified with Spiritism and designate their findings psychic phenomena. Mediums and their demonstrations have been subjected to every imaginable scientific test to demonstrate that the results are not fraudulent—that there is really a spirit power, an invisible power which can do and has done remarkable things beyond the power of humanity. Accepting these investigations as scientific, and accepting the results as scientific proof that there is a spirit power or force which can and has operated in conjunction with human affairs and especially through mediums, what does this prove? What scientific fact have we here to anything to do with our friends who have died?

"LYING SPIRITS" SAYS ST. PAUL.

These spirits operate through mediums sometimes in trance, sometimes answering by written notes from "nowhere," sometimes mechanically grasping the hand of the writing-medium and using it without her volition; sometimes by rappings and sometimes by ouija-boards, declaring themselves truthful, sincere, honest, desirous of assisting humanity, etc.

But does this prove scientifically, that they are honest, that they are true? Ask any Spiritualist. He will tell you, at very most, that he believes some of them are honest, or will tell you sorrowfully that some of them have lied to him time and again; and if he be an advanced and experienced Spiritualist he will tell that at times some these evil spirits have made all manner of vile suggestions to him. But he will tell also that at first it was not so; instead he was at first told that he should pray more and read the Scriptures more. Afterwards he was jeered at and mocked and told that the Scriptures were nonsense and that although there is a God the inquirer is too renegade to hope for any blessing from God.

We have neglected our Bibles too much; we have trusted too much to worldly wisdom. The Bible alone gives the solution of the matter. It alone tells us respecting these spirits; that they are not humans and never were; that they are the fallen angels. D. V. we will consider them a week from now.

A MAN IS A MAN FOR A' THAT

The Bible is thoroughly consistent with itself; from first to last it maintains that man is an earthly being. According to the Greek and the Hebrew of the Bible he is an animal soul or animal being in contradistinction to a spirit soul or spirit being. "Man that is born of woman is of few days and full of trouble;" Man dieth and wasteth away, and where is he? He shall not awake nor be raised out of his sleep until the heavens be no more"— until the present order of things shall have passed away (Job xiv, 1-10).

Again we read respecting the death sentence and man's hope of recovery out of death by a resurrection, "Thou turnedst man to destruction; thou sayest return ye children of men"; "Cease ye from man, whose spirit (breath of life) is in his nostrils" (Psalm xc, 3; Isaiah ii, 22); "If a man die, shall he live again? All the days of mine appointed time will I await until my (resurrection) change come. Thou shalt call and I will answer thee (awakening from the sleep of death,) for thou wilt have desire unto the work of thy hands;" "There shall be a resurrection of the dead, both of the just and of the unjust" (Job xiv, 14; Acts xxiv, 15.)

They are dead, they are not alive as spirit nor in any other sense. They will be dead until God's time for the resurrection of the dead. Resurrection of the living would be unnecessary, and if death brought to man a change to a higher plane of existence as a spirit being, then the resurrection of the dead would not be set before humanity as a blessed hope, for rather it would be a punishment even to the holy.

WHENCE CAME THE ERROR?

It seems probable that this serious error, which has had so much to do with the world's theological confusion, came about through the misunderstanding of the Bible teachings respecting the church—the application of things said concerning the church to the world, to whom they did not apply. Bible students are coming more and more to see in the light which one passage of scripture throws upon another, that the church is a distinctive class, separate from the angels and the world of mankind in general.

The Divine plan revealed in the scriptures sets forth one salvation for the church—on the spirit plane. It reveals to us two classes who will be blessed on that spirit plane. It shows us that one of these classes was typified in the priesthood of natural Israel and that the other class was typified in the Levites who assisted the priests as servants. The remainder of the tribes of Israel represented, typically, the entire world of mankind who will ultimately be saved, not to a heavenly state or condition,

It will be remembered that the Priests and Levites had no inheritance in the land, thus typically showing that they represented that portion of humanity which, by God's grace, will obtain a heavenly inheritance and experience a change from human to spirit nature.

As the Levites and Priests represented the first born of Israel saved at the Passover, so those who will attain a resurrection to the spirit plane are scripturally designated "the church of the first-born," and again, "the first fruits unto God of his creatures." the elect of this gospel age are not, therefore, all who are to be saved, but merely all who are to be saved to the spirit plane. With the completion of the elect church and her glorification with our Lord in his resurrection, the "first resurrection" (Philippians iii, 10; Revelations xx, 6,) the Kingdom will be established for which we pray.

The kingdom, per se, will be spirit, invisible to men, but it will have earthly agents and representatives, and its dealings will be with mankind to uplift Adam and his race from sin and degradation—not to spirit conditions, but to the heavenly plane, no to make them like the angels, but as the scriptures declare, to restore them to human perfection—to perfection of the earthly nature, in which Adam was created and from which by sin he fell and has been redeemed by the grace of God in Christ Jesus.

BEGOTTEN TO A NATURE.

Very long ago the distinctions between these two salvations was lost sight of—the heavenly calling for the Church and the Restitution for the World (Hebrews iii, 1; Acts iii, 19-21.) The old Testament refers excusively to the earthly and the fact that the New Testament tells almost exclusively of the heavenly and its promises was overlooked. Thenceforth no difference was recognized between the consecrated Church and mankind in general, and the words of the Apostle, addressed to the Church class only, were applied to all.

For instance, in first Corinthians, the fifteenth chapter, St. Paul discusses the general fact of death reigning through Adam and of the provision, through Christ, of a resurrection of the dead. Then he proceeds to speak specially of the Church class, saying, "this is te resurrection of the dead." The (emphatic) resurrection signifies the special or First-resurrection class, and the dead similarly marks the special class of dead ones—the saintly dead, the Church of Christ, begotten of the holy Spirit to a new nature, the heavenly nature.

THE HIDDEN MYSTERY REVEALED.

Up to the time of Christ no promise of a change of nature from human to spirit had been received by any member of our race. The Lord Jesus himself became the Captain and Forerunner of the Church, which is his Body," and which, during this Gospel Age, has been walking in his steps of self-sacrifice. The special privileges of this Gospel Age is the sacrifice of the earthly nature in order to the attainment, instead, of the heavenly nature.

This was an incomprehensible matter to those to whom it was preached at first. No Jew had ever thought of anything higher than the human plane and Divine service on the human plane. But the message of the Gospel was a call or invitation to the heavenly nature and heavenly service as the Bride of Christ and his Joint Heirs in glory. Of this call St. Paul says that it is a "mystery that was hidden from past ages and dispensations, but that it is now revealed unto the saints" (Colossians i, 26.) It was not proper that any but the saints should fully appreciate and comprehend this. "To you it is given to know the things of the Kingdom, but to outsiders these things are spoken in parables and dark sayings that they might not understand."

This Mystery was, therefore, never understood by many because the saints were never many, and by and by, when saintship was at a discount and when nominal Christians became numerous and influential and made the creeds, it was but natural that the Mystery should become more or less befogged. But instead of going back to preach human restitution to the human plane in a world-wide Eden, the misinformed theologians hung their own hopes and the hopes of the world upon the heavenly assurances—just where they did not belong.

Thus it was that, despite our five senses and every plain statement of the Bible, it has become the prevalent belief that humanity is of spirit nature and not earthly, human; that dying is but getting him either to Heaven, Purgatory or Hell. With this confusion the danger all along theological lines has become great, so that practically every doctrine of the Church is more or less confused thereby. This is the secret, this is the reason why the Bible is misunderstood and being cast aside with the creeds of the Dark Ages as no longer worthy of consideration. While the bulk of Churchianity rushes madly toward the ditch of "Higher Criticism, Evolution, Agnosticism"—with little faith in a personal God and no definite hope.

Family Cough Syrup

Cures Any Cough in Five Hours.
NEW PRESCRIPTION HERE.

Here is given the most effective cough prescription known to the medical world. It is a mild laxative, too, and this is what a body needs when suffering with cough and cold on the lungs. A cough or cold indicates poisons in the system, causing inflammation and congestion. Nearly all cough syrups relieve, but make the trouble worse by their constipating effects. This prescription not only relieves quickly, but it cures any cough that is curable. Get one-half ounce fluid wild cherry bark, one ounce compound essence cardiol and three ounces syrup white pine compound. Mix in a bottle. Take for acute cough or bronchitis twenty drops every half hour for four hours. Then one-half to one teaspoonful three or four times daily. Give children less according to age. A few hours treatment will cure and heal the throat and lungs of all but consumptives. Cut this out and give it to some friends who may need it to be saved from an early death by consumption.

Red Raven

is a pleasant tasting laxative water, in bottles called splits. A bottle is a dose and relieves constipation, sick headache and sick stomach

everywhere 15c

"Ask the Man"

FAMOUS TRADE MARKS AND
WORLD-WIDE
ADVERTISED ARTICLES IN LOS ANGELES

ART LEATHER
SUNTAN
SAMPLE PILLOW COVERS, $2.00.
SUNTAN LEATHER CO., Manufacturers.
HEADQUARTERS for Leather Pillow Cushions, Portieres, Xmas Novelties. 813 S. Broadway. Phone F

BOOTS AND SHOES
Regal
We serve over 4000 satisfied customers through the mails. We have 200 styles men's and women's Regal Shoes, and 294 styles Nature shoes for Girls, Boys and Babies. Catalog free. Address Dept. Regal Shoe Store, 302 So. Broadway, Los Angeles

BUGGIES AND WAGONS.
Studebaker
WAGONS AND VEHICLES.
NEWELL MATHEWS CO.,
General Southwestern Agents.
200 NORTH LOS ANGELES ST.
Since 1858

CIGARS
Ruy Lopez
RUY LOPEZ—ALL HAVANA—In 14 Sizes.
A. B. GREENEWALD CIGAR CO.
107 S. Spring St.
Wholesale.

CLOTHING
High Art
J. A. JEPSON & SONS.
Sellers of Shape Retaining Clothes.
537-539 S. Spring St.
At Mercantile Place.
Guyer Ha

COAL
Black Diamond
ALL KINDS OF FUEL.
GIAMBASTIANI FEED AND FUEL CO.
423 Alise St.

FIRELESS COOKERS.
Caloric Fireless Cooker
RAW FOODS BAKED OR ROAST till they will melt in your mouth.
FRICK-FLEMING HARDWARE C
124 SO. SPRING ST.
Write for Catalog.

GAS APPLIANCES
New Idea Gas Ranges
TOUR OWN TERMS—LOW COST.
L. A. GAS SAVING ASSO.
313 W. SECOND.

HEATERS
Ruud Water Heaters
651 South Hill Street
Otto Neiss

KODAKS AND DEVELOPING
Eastman Kodaks
AT 404 S. Broadway.
Munsey

LAUNDRIES
No Saw Edge
EMPIRE LAUNDRY.
Established 1886.
On Collars and Cuffs. Home 10535; Bdwy. 5134.

MAGAZINE AGENCY
The Magazine Girl
MISS A. N. DUNN
Wants your subscriptions, new or renewals.
753 S. Broadway.
Home 61055
Broadway 1919

SHIRTS AND COLLARS
Troy
TROY SHIRT AND COLLAR STORE.
For the latest nifty patterns.
323 West Fifth St.
TROY LAUNDRY CO., Proprietors.

STOVES AND RANGES.
Rezner and Lowe Gas Heater
EXCLUSIVE AGENTS FOR THE DETROIT JEWEL.
McWhorter Bros.
518 SOUTH SPRING.

TALKING MACHINES
Victor Talking Machine
Buy Now—Terms to Suit.
S. C. PURSER, 335 S. SPRING ST.

Not a Luxury But a Necessity

that's the

Homephone

There used to be a time when you could do business without the HOME-PHONE. That time has gone by—at least for all those that want to do lots of business—good business.

Call F 98

Home Telephone & Telegraph Company
716 S. Olive Street

VAN NUYS
First new town established in Van Nuys-Lankershim 47,000 acres. Two lines of railroads; superb paved auto roadway to Los Angeles. Commission to all agents. Investigate. Public auction Feb. 22nd.
W. P. WHITSETT, Sales Manager, 319 S. Hill.

Live Doings in Field of Sports.

All Arranged.

ED SOX ARE GIVEN DATES.

p O'Neill Announces Card for Boston Team.

g Leaguers Will Be Busy After They Start.

hittier and Redlands Are on Playing List.

[BY DIRECT WIRE TO THE TIMES.]

AN FRANCISCO, Jan. 29.—[Exclu- Dispatch.] With the exception of ew open dates that are yet to be d in, Tip O'Neill has completed schedule of games to be played by Boston Americans during their stay California and also on their journ- home. The northern division, so ignated because it will go home the rthern route, will start in Los An- es against the Angels on Thursday, rch 2, while the southern division l at the same time play the first me with Oakland in Oakland. The southern division will remain in l around San Francisco for two eks, closing against the Seals on rch 12. They will then change places h the other Boston squad, which l open against Oakland on Thurs- y, March 16 and close against San ancisco on Sunday, March 26. The mes as scheduled are as follows: Southern division, open March 2, with kland at Oakland; March 3, with n Francisco; March 4, with San ancisco; March 5, Oakland, morn- ; and San Francisco, afternoon. Monday, March 6, St. Mary's College Oakland; March 7-8 with Sacra- nto at Sacramento; March 9, with kland; March 10-11, with San Fran- sco; March 12, with Oakland, morn- and San Francisco, afternoon. Monday, March 13, Modesto at Mo- sto; March 14, at Hanford; March at Bakersfield; March 16-17-18-19, h Vernon at Los Angeles. March 20-21-22, open dates; March 23- 25-26, with Los Angeles at Los An- les.

On the return trip East the following games are scheduled March 27, ma; March 28, open; March 29, Abil- e; March 30, Dallas; March 31, Fort rth; April 1, Oklahoma; April 2-3, ichita; April 4-5, Topeka; April 6-7, Joseph; April 8-9, Kansas City. Northern division, Thursday, March 2-4-5 with Los Angeles at Los Ange- s.

Monday, March 6, with Redlands ung Men's Christian Association; arch 7, open; March 8, Whittier; arch 9-10-11-12, with Vernon at Los geles.

Monday, March 13, with Ventura; arch 14, with Portland at Santa aria; March 15, open; March 16, with kland; March 17-18, with San Fran- sco; March 19, with Oakland, morn- g and San Francisco, afternoon. Monday, March 20, with Santa Clara llege at Santa Clara; March 21-22, th Sacramento at Sacramento; arch 23, at Oakland; March 24-25 at n Francisco; March 26, at Oakland, orning, and at San Francisco after- oon.

On the return trip East the schedule as follows:

March 27, University of Nevada at eno; March 28, Ogden; March 29, lt Lake City; March 30, open; March Pueblo; April 1-2-3, Denver; April 5, Lincoln; April 6-7, Sioux City; pril 8-9, Omaha.

The Boston special will arrive in outhern California about February which will give the players some ays in which to get into conidition at edondo Beach.

HOGAN RESTING EASILY.

HAS FOURTEEN CONTRACTS.

Hap Hogan, manager of the Vernon am, says he is now on easy street far as his ball team is concerned. e has about fourteen signed con- acts in his desk. His infield is now ed up and he intends to allow the her players to drop in with their pa- rs without any hurry-up orders. Those already secured are First aseman Patterson, who was secured rom Nashville in the trade for Lin- ay and Hasty; Roy Brashear, second ase; Burrell, third base; infielders avis, a free agent from Denver; eams of last year's Sacramento am; Hosp, formerly with Vernon, nd McDonald, who was bought from erra Haute. In addition to these, Villett, Brackenridge and Brown have ent in their contracts. Hogan ex- ects to have his entire team signed y February 15.

Brown has been wintering at Ocean ark; Brackenridge is "back East" in he postoffice business, and Willett is ver in Colorado.

Good Pug Ill.

NEW YORK, Jan. 29.—Joe Coster, he Brooklyn feather-weight fighter, who recently earned a popular decision ver Abe Attell in a ten-round fight ere, was operated on late Saturday ight in a Brooklyn hospital for ap- endicitis. His condition is said to be erious.

JEFF BARRED FROM BOXING

Big Pug Will Not Be Given a Chance to Exhibit on Oldfield Trip.

[BY DIRECT WIRE TO THE TIMES.]

MEXICO CITY, Jan. 29.—[Exclusive Dispatch.] James Jeffries, who is due to arrive here on Febuary 8, accompanied by Barney Oldfield, will not be permitted to carry out his programme of giving boxing exhibitions, according to a report that comes from the office of the Governor of the Federal District.

Bars have been put up against prize fights and pugilistic exhibitions all over the country. Two American pugilists were arrested at Ciudad Porfirio Diaz, Mex., last night, while they were giving an exhibition in a theater there. The promoters of the event were fined $50.

FORGETS TROUSERS IN HIS SORROW.

[BY DIRECT WIRE TO THE TIMES.]

VANCOUVER, Jan. 29.—[Exclusive Dispatch.] Humiliated and angered at his team's defeat in basketball at the hands of the Vancouver High School last night, Elmer Noble, the big guard for Centralia, strode from the Armory trouserless, wearing only his short athletic trunks, his overcoat and hat. He had forgotten his trousers, though the night was cold and frosty.

Noble attracted much attention from passers-by whenever he passed under the brilliant street lamps, but he was too much chagrined to observe the fact until he got down town and heard guffaws from several rude youths and a scream from a frightened girl who was passing with her mother. Then he bolted precipitately through the crowd to his hotel near-by.

Prof. W. C. Brown of the High School, who happened to pass through the dressing room at the Armory after the game, noticed Noble's trousers hanging on the wall and took them to the hotel. They were safely delivered to their owner.

Same Old Story.

THREE SEALS HOLDING OUT.

TENNANT, SHAW AND HENLEY AFTER MORE MONEY.

Players Not Satisfied With Their Contracts, But Long Expects the Boys Will Come to Time When the Team Starts Training—Three Eastern Men Are Bashful.

[BY DIRECT WIRE TO THE TIMES.]

SAN FRANCISCO, Jan. 29.—[Exclusive Dispatch.] Four members of the San Francisco Veterans remain to be signed up for the season's work before the Seals can be considered fully equipped for 1911 baseball. Henley, twirler, Tom Tennant, first baseman, Harry McArdle, infielder, and Royal Shaw, good for either the infield or outfield, are the boys who have failed to annex their signatures. Mc- Ardle's contract not having been sent to him, he has had no opportunity to sign, but Long expresses no fear of trouble with any of the men.

"Of course they all want more money," he said, "but I am not worrying about them, and they will be on hand all right when we start on our spring training trip on February 19. I haven't sent McArdle a contract because until recently I have not known where to locate him. That was his fault and now he can come to headquarters to get his contract.

"Shaw wrote me several weeks ago. He didn't say much about the money end but he did want permission to stay in North Yakima until March 8. That doesn't suit me at all and I wrote him that if he stayed that long he would have to get into condition at his own expense. I know that liberal contracts have been offered all these men and that is one reason that I am not bothering about them.

In addition to these unsigned players, there are three eastern men, Weaver, somewhere in Pennsylvania, McCauley, in Chicago, and Smith, who have not been forwarded their contracts. Tip O'Neill has promised to see McCauley, who has already accepted terms that were offered him by Cal Ewing.

The eastern delegation will doubtless come west on the Red Sox special.

CHESS TOURNEY CLOSING.

But Three Games Played Yesterday, With Eight More Remaining—Only One Checker Game Contested.

The tournaments of the Chess and Checker Club of Southern California, proceeded quietly yesterday, the finish of the former being in sight with but eight games left to play. In that contest B. Elson beat George Stockinger, which partie ended Elson's list with a score of 11 wins and 10 losses. As he was credited with one game by default, his score of games actually played, stands even as to wins and losses.

Both C. J. Gibbs and J. B. Pridham, scored against Dr. Graham, Pridham thus finishing his 21 games with a total of 13 1-2 won, to 7 1-2 lost.

But one sitting was contested in the Checker tournament in which J. P. Weaver scored 3 1-2 points against John Froline's, 1-2.

Of the 904 games in this schedule, 620 have been played, leaving 304 yet to be scored.

STRUGGLES AT JUAREZ.

Polls Proves to Be Best Nag in Feature Event Run on Track in Old Mexico.

[ASSOCIATED PRESS NIGHT REPORT.]

JUAREZ (Mex.) Jan. 29.—Polls, easily won the Guadalajara handicap, one and one-eighth miles, at Terrazas Park today. He took the lead when ready and won by three lengths. Summary:

Three and a half furlongs: Lady Rankin won, Lady Hughes second, Luna Beall third; time, 0:40 3-5.

One mile: Virgie Casse won, The Peer second, Marcus third; time 1:41.

Five and a half furlongs: General Marchmont won, Toyly second, Frank Mullens third; time, 1:06 2-5.

Guadalajara handicap, mile and an eighth: Polls won, Meadow second, Taboo third; time 1:53 1-5.

Six furlongs: Lena Lech won, Doc Allen second, W. T. Overton third; time, 1:13 3-5.

Mile: Kopek won, Crossover second, Bon Ton third; time, 1:40 1-5.

Sunday—Early Closing for Classified.

In order to handle real estate classified advertising, increasing in volume beyond all calculation, patrons will confer a favor by handing in copy for Sunday as early as possible. Closing hour will hereafter be 8 p.m. Saturdays.

"Want" ads, to let's, &c., will be accepted until 11 p.m.

"MAKING OVER THE HOUSE" is the title of an article in The Times Magazine for the coming Sunday dealing with changes in

Slimy Pleasure.

THISTLES ARE MUDDY VICTORS.

Slide Through Slush and Win Sticky Soccer Game.

Players of Clan Cameron Are Much to the Bad.

Lop-sided Score Held Down by Work of Sanderson.

The Thistles soccer football team added another victory to it long list yesterday afternoon when it defeated the Clan Cameron eleven by a score of 6 to 0 at Praeger Park.

The muddy field which was partly covered with water caused the twenty-two players to slip and roll until they were well covered with slime and many amusing incidents took place during the game. The spectators were kept in a continuous roar of laughter as the players tumbled and turned somersaults over each other in their efforts to advance the ball down the field.

Only the remarkable defensive work of goal-keeper Sanderson for the Clans kept the Thistles from running up a much larger score. The Thistle forwards had shot after shot at the goal but the slender little Scotchman seemed to be everywhere at once, and the few times the ball did pass him it would have been impossible for three men to have stopped it.

Often he would dive through the air at full length, barely turning the ball from its course with the tips of his fingers and prevent a score. At other times he would grab it out of the air when a goal seemed inevitable and hurl it back among the players and instantly be ready to block another attempt.

The Camerons seemed to lack aggressiveness and often the opposing players would rush the ball down the full length of the field while the Scotchmen loafed along behind and left the goal-keeper to prevent the score.

The Thistles were strong on the offensive work when they had the ball close to their opponents' goal. They seemed able to work it about among themselves at random and would wait for an opportune moment when one of them would take a shot. Only the quick work of Sanderson prevented many of these attempts being successful.

Dick Aitken the left forward for the Cameron team played hard and saved his side several scores but most of the players among the Scotchmen seemed to lack "pep" and the Thistles outplayed them in every stage of the game.

Three of the points for the Thistles were made by McDougall, a big six-foot Scotchman who would dribble the ball down the field at full speed and shoot a swift goal when so close to the posts that it was impossible to block it.

The two Brown brothers on the Thistle team often played the ball over the field at will by their clever team work. The slippery ground made team play difficult, however, and neither side showed up well in this department. H. Brown, who was undoubtedly the fastest sprinter on the field used his speed to good advantage and easily played the star individual game of the day.

S. Brown scored two points for the Thistles and Buchan shot the remaining goal. The interest in the English game is increasing and a large crowd of spectators witnessed the match.

The lineup:

Thistles	Position	Clan Camerons
Burden	goal	Sanderson
Wyllie	r. f.	Ball
Murphy	l.f.	D. Aitken
Munro	r. h.	Thompson
Milford	c. h.	Gerrard
Carleton	l. h.	Robinson
McQueen	o. r.	Nicholson
McDougall	l. r.	M. Aitken
Buchan	c. f.	Eagan
H. Brown	l. l	Conway
S. Brown	o. l.	Ball

MARTIN WINS IN SKATING.

Northern Roller Expert Noses Out Wolfe in Exciting Mile Dash—Two More Events Carded.

F. Martin of San Francisco defeated F. Wolfe of this city in the first heat of their Pacific Coast skating championship race at the Palm Garden rink yesterday afternoon by a narrow margin of three feet. Time, 3m. 16s. for the mile.

The Palms rink has a nineteen-lap track and the two skaters passed each other continually until the sixteenth lap, when Martin gained the lead, which he held till the finish. The winner has defeated all skaters in the northern part of this State as well as in Washington and Oregon, and Wolfe, his opponent, is considered to be the best skater in Los Angeles.

This race is for the best two of three heats. A series of matches for every distance from one to five miles has been arranged for these racers, and the contests will be pulled off during the next few weeks.

The Cowboys of Spain.

The perfection of Spanish horsemanship is to be seen among the vanqueros, ganaderos, or garrochistas, by which various names the mounted herdsmen of the Andalusian plains are known—in brief, what we should call a cowboy. Every farm seems to maintain a large number of these, for each herd, flock, or drove has its own herdsman, goatherd or swineheard, as the case may be. The vaqueros are a fine looking lot of men. Tall, thin, light and loosely made, they look ideal horsemen—as, in point of fact, they are, though their mounts are poor.

The vaquero rides very high on a huge saddle, with a long stirrup and straight leg, using a single rein and a very heavy curb; but he has such beautiful hands that, although using his barbarous bit, he never cuts sis horse's mouth about. It is different with the animal's sides, however, for he uses his spurs without mercy and the white horses—of which there are a large number—all have ominous red stains behind the girth.

All the herdsmen who look after cattle carry a long lance, called a garrocha, of thick and heavy wood, which, except when standing still, they always carry "in rest" and not "at the carry," presumably on account of its great length and possibly its weight. With this weapon, in the use of which he acquires amazing dexterity, the garrochisto is able to control the most unruly brutes in his herd, not excepting the savage fighting bull.—[Wide World Magazine.

Aviation Leads Progress.

By all odds, the most spectacular development of the past year has been the increasing mastery of man over the powers of the air, and it is a peculiar fact that, notwithstanding the undeniable improvements of the heavier-than air flying machines, the principal progress has been in the control of the machine by the aviator rather than in the design of the machine itself. Increasing familiarity with the art of flying has led to the establishment of remarkable records, in distance, height and speed, and the desire to excel in this branch of sport (for such it must be called at present), as well as the chase after the money which has been lavished freely for record-breaking performances, has induced a daring which has not only been reckless, but suicidal and fatal in many instances. For some reason or other perhaps best known to themselves, the question of stability seems to have been left to the skill of the aviator in managing the hand and foot-operated devices on their machines.—[Popular Mechanics Magazine.

Preservation of Wild Life.

The League of American Sportsmen, which was organized for the purpose of protecting the game and game fishes and the soong and other innocent birds, has begun a campaign to secure legislation which will bring about the prohibition of the automatic or pump gun. The president of the league, G. O. Shields of 1081 Simpson street, the Bronx, New York, has issued a circular discussing the use of these guns. It is proposed to introduce a bill in the present New York Legislature prohibiting the use of automatic and repeating shotguns in the hunting of birds. Mr. Shield says in his circular.

"As you know, the wild animals and birds are being rapidly swept away. Several important species are totally extinct and others are on the verge of extermination. Still, the slaughter goes on. Over 500,000,000 shotgun cartridges are being made and burned in this country every year, and if any wild life is to be saved for future generations, drastic measures must be adopted, and that speedily."—[Brooklyn Eagle.

Fish That Shoots Flies.

In Queensland some of the most interesting forms of animal life are to be found. The duck-billed platypus (with the web feet of a duck, which lays eggs and suckles young), the lung fish, the walking perch and many other queer creatures might be mentioned in confirmation of this.

A remarkable little fish is the rifle fish, which live in the far northern rivers of Queensland. A full-grown specimen, writes a correspondent, measures about ten inches in length and averages one and a half pounds in weight. The rifle fish derives its name from the fact that it shoots its food. It swims leisurely about the stream a few inches below the surface and is always on the lookout for flies and other insects that settle on the floating leaves and twigs or on the surface of water plants. On getting close enough to its victim it discharges a tiny jet or ball of water, which if shot straight knocks the fly into the stream, where it is instantly gathered in by the shooter.—[London Globe.

ELECTRIC RAILROAD DEAL.

Canadian Pacific Believed to Be Securing Control of Many Properties Near the Northern Border.

[BY DIRECT WIRE TO THE TIMES.]

TACOMA, Jan. 29.—[Exclusive Dispatch.] Some strong financial interest, believed to be the Canadian Pacific Railroad, is gathering in several electric interurban lines between Tacoma and the Canadian boundary, connecting and extending them. For several years local bankers have been receiving tips from London, New York, Boston and Montreal that Canadian Pacific system intended reaching Tacoma and Seattle by an electirc line from Sumas and New Westminster.

The Tacoma-Seattle Interurban road is believed to have been sold to the Canadian Pacific road about two years ago by Stone and Webster of Boston. Last year Stone and Webster completed an interurban line between Seattle and Everett. They also last year received private subscriptions at Bellingham aggregating $400,000 for an electric line from Bellingham to Mount Vernon. Now Bellingham has subscribed $100,000 toward an interurban to run north from Bellingham, one branch going to Sumas and other to New Westminster, where connections will be made with British Columbia electric lines already controlled by Canadian Pacific.

The completion of lines outlined leaves only a short gap between Mt. Vernon and Everett to complete the 200-mile system from New Westminster to Tacoma.

FACES HORSE-THEFT CHARGE.

SACRAMENTO, Jan. 29.—[Exclusive Dispatch.] Accompanied by her father and in the custody of an officer sent by Captain of Detectives, Peterson of Oakland, Dawn Fisher, the girl horse thief, was today taken to Oakland to answer charges there. That the little girl was no criminal by nature, but was afflicted with the wanderlust and a love for horse-flesh, is the belief of Sheriff Ahren who investigated her case carefully while she was here. Dawn's father says that she had caused him trouble in the past and that he thinks her recent wanderings may have been caused by an illness to which she was recently subjected.

Beavers Surprised.

PORTLAND BALL PLAYERS ARE SHOWN UP BY INDOOR TEAM.

[BY DIRECT WIRE TO THE TIMES.]

PORTLAND, Jan. 29.—[Exclusive Dispatch.] Buddy Ryan's collection of players from McCredie's Beaver squad may know all about baseball in the open, but the indoor game which they essayed to play in the Armory today with an indoor, amateur team of Portland, showed them points they had missed hitherto, for the amateurs defeated them 14 to 3.

The amateurs gave Ryan's stars no mercy. They cared no more for the offerings of Vean Gregg, who pitched right handed, than they did for those had decided that he had enough of the bombardment.

The Beavers became threatening in the first, when Pearl Casey and Eddie Mensor connected for lively bingles, but the other outdoor baseball lights failed to deliver the goods.

After the first inning the Beavers were allowed infrequent acquaintance with the bases. To make matters worse the amateurs slammed the ball at will in the second. The indoor champions had no trouble in piling up a half dozen scores.

The Beavers who played were: Lerch, Casey, Mensor, Adams, Fisher, Rapps, Steen, Ryan, Greeg, and

LICENSED MOTOR CAR DEALERS ASSOCIATION

Apperson and Reo — LEON T. SHETTLER, 633 S. Grand Ave. Main 7034, Home 10167.

Autocar — M. S. BULKLEY & CO., N. E. Cor. Main and Washington. Sunset South 4946; Home 22927.

Buick and Oldsmobile — HOWARD AUTO CO. 1144 South Olive St. F3680, Main 6777.

Cartercar & Rapid Power Wagon — Woolwine Motor Car Co., 1122-26 South Olive Street.

Chalmers — HUDSON WESTERN MOTOR CAR CO. Main 3196. 727 South Olive Street. Home 10789

Detroit Electrics — California Electric Garage Co. 12TH AND OLIVE STS., LOS ANGELES. 100 E. Union St., Pasadena. Bdwy. 2578; F3377.

Elmore and Stearns — AND OHIO ELECTRIC. ELMORE MOTOR CAR COMPANY. 742 South Olive Street. Bdwy. 3834. Home 4208.

Franklin — R. C. HAMLIN, Twelfth and Olive Sts. Main 404. Home F1735.

Glide — GOODE MOTOR CO. Distributors. Home F2578. N.W. COR. 10TH AND OLIVE. Bdwy. 1931.

Hupmobile — TRI-STATE AUTO CO. 600-04 S. Olive St. M. C. Nason, Gen. Mgr.

Jackson and Fuller — CHARLES H. THOMPSON 1012-14 S. Main St. Broadway 1947, Home F6390.

Knox — DOERR-BROWN CO., 1205 South Olive St. Main 7853, Home F5847.

Locomobile — LOS ANGELES MOTOR CAR CO. Pico and Hill Sts. Main 2514, Home 24634.

Lozier — NASH & FENNIMORE, Tenth and Olive Sts. Broadway 1784, Home F4763.

Matheson-Overland — RENTON MOTOR CAR CO. 1230 S. Main St. Main 1068, Home 10799.

Mitchell — GREER-ROBBINS COMPANY, 1501 South Main St. Broadway 5410. Home 22813.

Pierce-Arrow — W. E. BUSH, 1227-9 South Main St. Broadway 2961. Home 21183.

Pope-Hartford — Wm. R. Ruess Automobile Co. 1028 South Main St. Main 7278, Home F5839.

Premier — PREMIER MOTOR CAR CO., L. H. Schwaebe, Pres. and Gen. Mgr. Main 879, 1127 SOUTH OLIVE STREET. F2654.

Pullman — MILLER & WILLIAMS, 1140 South Olive St. Broadway 2907. Home F2942.

Regal — BIG 4 AUTOMOBILE CO., C. S. Anthony, Prop. 1047-49 SOUTH OLIVE. Home F2533.

R & L Electrics — R. & L. ELECTRIC AUTO CO., 2114 W. 7th St., opp. Westlake Park. Phones—53026, Temple 154.

Simplex & Palmer-Singer — Golden State Garage 2122 W. Pico St. Phones 23567, West 482.

Stevens Duryea — EASTERN MOTOR CAR CO., 825-827 South Olive St. Main 2965, Home F2965.

Studebaker — E. M. F. 30. FLANDERS 20. LORD MOTOR CAR CO. 1032 S. OLIVE STREET. Main 5470; Home 10345.

Thomas and Mercer — Thomas-Mercer Motor Car Co., 842 So. Olive St. Main 2191, Home 10927.

Waverley Electrics — W. A. EVANS, 816 So. Olive St. Phones—10379; Main 8133. Garage and charging station 1676 W. Washington St. Phone 72850; West 4217.

Winton — W. D. HOWARD MOTOR CAR CO. 1288 S. Flower St. Broadway 4180. Home F5809.

BEHREND Successor to MOSGROVE
CLOAKS AND SUITS 719 South Broadway

Kahn's Correct Clothes
457 SOUTH BROADWAY

ILLINOIS CENTRAL RAILROAD
Through Standard Sleeper daily to Chicago via New Orleans. Lowest ticket and Pullman rates. Attractive stop-overs. Itineraries carefully arranged. Personally conducted Tourist Excursions. Best Winter Route. Two Trains daily—Mardi Gras, New Orleans, Feb. 21-28. C. HAYDOCK, Com'l Agent, 118 West Sixth St., Los Angeles.

Unprecedented GARMENT Values
BEHREND Successor to MOSGROVE
719 South Broadway

Don Lee — CADILLAC AGENCY 1218 S. MAIN STREET Main 8440 F8110

Stoddard Dayton — Home 10457—Bdwy. 2963 Tenth and Olive Sts.

Kissel Kar — "EVERY INCH A CAR" KISSEL AUTOMOBILE CO. 118 WEST PICO STREET. Broadway 2186; 22886.

Corbin — CORBIN MOTOR CAR CO. 1017 SOUTH OLIVE STREET. Home A1007. Licensed Under Selden Patent.

I Cur

Blood and Skin Di... Varicose Veins, Piles, ...nia, Fistula, Kidney ... Bladder Troubles ... Pelvic Disorders

REMARKABLE CURE

Perfected in Old Cases Which Neglected, or Ignorantly Treated, ... NO EXPERIMENTS OR FAILURES

You Pay for Cures Only the Lowest Fees on the C...

Free Consultation

I offer not only FREE ... Advice, but of every one that ... I will make a Careful ... Diagnosis without charge, ... should not neglect this opportunity ... expert opinion about their ...

One Treatment C...

A WORD OF ADVICE.

Before beginning treatment of ... take my friendly advice and call ... tor to tell you of his experience ... you, and then be sure to have ... proofs of his ability. Have ... nothing; promises and guarantees ... ability behind them only of ... you or any one else. After you ... fied and begin your treatment ... you to see the improvement ... If you should be unfortunate ... select the wrong doctor and fail ... time, come to me and I will be glad ... all that can be done for you.

KIDNEY AND BLADDER ...

With these diseases for our ... complications that are present ... other diseased organs, by ... illumination of the bladder I ... curately the disease, and by ... scopical examination and ... make sure of the condition of ... thus laying foundations for ... ment.

VARICOSE VEIN...

Varicose veins do more ... man vitality than many other ... together. They sap the ... body. You come to me with ... varicose veins and you leave ... lutely well man. One treatment ... is necessary. No vexatious ... endless "doctoring," but one ... permanently cures you without ... time, no pain whatever, no ... trouble.

I will cheerfully donate ... charity if any statement in this ... ment is not absolutely true.

Dr. Freeman & ...
453 1-2 South Spring ...
Los Angeles, Cal.
Hours 9 a.m. to 4 p.m. Sundays ...

EST. 1900 DRINK HABIT CURED GATLIN IN THREE DAYS NO HYPODERMICS OR BANDAGES GATLIN INSTITUTE LOS ANGELES 825 S. BROADWAY MAIN 1377 HOME F1023 CALL PHONE OR WRITE

SHOES FOR MEN HOLLANDER'S 428 SOUTH BROADWAY

DRINK HABIT ABSOLUTELY CURED IN 3 DAYS 945 SO. OLIVE NEAL INSTITUTE

LOS ANGELES LIMITED TICKETS & INFORMATION 501 SPRING ST. CORNER

Francis Truth's FREE DIVINE HEALING

Lean to banish disease. Free Healing daily. Lectures Wednesday, 8 p.m. 1877. Ellendale Place. Take West Adams car.

Furnitu... OF QUALITY CASH OR CREDIT Los Angeles Furnitu... New Locati... Weatherby Kayser S... Broadway at Fou...

The New Ramb... is the best value ... car.

Headache. ... the world-wide ... cause. Call for ... W. Grove, 26c.

...ES PULPIT ...EEDED REST

...rch Rector Gives ... Resignation.

... Several Months ...ining Vigor.

...known as Exponent ...ustrial Freedom.

...tion of a characteristic ...rmon upon the "House ... Christ Episcopal Church ... Baker P. Lee sent a ... through the crowded ... reading a letter which ... to the wardens and ... of the church, announc-

Death Cla... ...ticed Me... Eleven Ye...

Dr. R. C. ... practitioner ... bronchitis y... home, Centr... Dr. Shultz ... ginia in 185... the Medical ... City, in whi... cine previou... California. He was c... York Medical ... articles on th... Dr. Shultz ... Mrs. Lydia S... Miss Dora S... mer, the latt... mer of the ... brother, Dr. ... city. Funeral ser... row morning ... parlors of R... 1218 South F... will be at ... Glendale.

WANTS ...

In the time ... June, 1910, Ves... old of Willia... that there are ...

...e P. Lee, Rector Christ Episcop... ...d his congregation yesterday that he wi... charge on account of his health.

...s from the pastorate ...rs he has filled. ...ously inquired of the ...masons for the step, ...e effective on Easter ...he replied that the ...ate have long been ...exhausting that he ...need of rest. The ...his pulpit he set far ...n order that there ...me for the selection ...r the accession of ...e intends to spend ...ing and recuperat... ...is some quiet spot ... Of his subsequent ...to say little at the ...eating that they ...taken definite shape ...h is understood, how... ...been the recipient of ...ably flattering offers ...Eastern churches of ...and it is probable ...t a call from that ...himself authority for, ...but he will not per... ...e pulpit.

...director of the ...ttended by the great ...Church since his ac... ...pulpit in 1905, since ...membership roll has ...

...stamped himself as ...stand for the prog... ...of the city through ...ical and logical ex... ...principals of industrial ...pulpit and the pub... ...he has been made ...famous attacks be... ...which he has ...rector has retreated ...the platform of ...ably set forth in ...the Merchants' and ...sociation, at its great ...weeks ago. ...ation to the ves...

...my resignation as ...urch to take effect ...April 17. I give no... ...ance in order that ...ample time to select ...the continuity of ...is broken by a long ...

...I have labored un... ...my best effort ...of this parish, but ...n it to myself and ...much needed rest. ...by God's grace, ...by confirmation, ...about 200 lost by ...and death, leaving ...about 1218. The ...at the Sunday ser... ...ably large com... ...ces of the great ...and I especially ...spirituality that ...

...the co-operation ...me and fervently ...ing of God, the ...and the Holy Spirit ...ow and forever."

TELEGRAMS.

...ms at the West... ...Company: ...Arthur L. Adams, ...Mrs. F. E. ...Holmes, Mr. P. ...C. F. Todd, H. R. ...Wm. Wallace, ...M. McInaid, Mrs. ...Hinkins, C. B. Bux... ...rs. W. M. Garn... ...and Mrs. Helen O.

RAISIN PRICES ARE ...

Growers Who Have ... Delighted, But Myst... den Advance.

PARLIER, Jan. 29. ... the lately projected w... pany, a certain relenting ... the "Big Five" or a p... requires immediate ... raisins have for some ... half a cent during the ... with the result that a ... the hold-over crops ... their way to the seedin...

There are a few gro... holding out for 4 cen... there is a strong chance ... will go that far during ... days. However, there ... raisins at 3½ off the t... greater proportion of th... do not care to take chan... Numbers of Parlier pe... summoned to Fresno to... testimony before J. W. ... has been appointed a sp... by Judge Wellborn of ... bench in Los Angeles, t... tions in the famous Se... which the High Five ha... independents for alleged ... of seeder patents which ... hold.

CURSED WITH ...

STRATHMORE, Jan. ... more has been cursed w... since the intelligence ha... from the physicians of va... of this county that the fe... cause of distribution of ... cat catching and cat ship... been in progress here for... days.

Local freight trains ... pressed into service and on... occasions as many as a sco... loaded into a single box ... have been complaints fro... the north of Strathmore ... of cats, but as the local ... completely depleted, the c... of little avail.

THREE DIE IN BLIZZA...

Saskatchewan Storm ... Wipes Out Entire Famil... dent o fPendleton, Or.

[BY DIRECT WIRE TO THE ...

PENDLETON (Or.) Jan. ... clusive Dispatch.] Three o... children of R. E. Grosseher... city were frozen to death i... Saskatchewan, Canada, ... while the mother and fourth ... so badly frozen that each ... leg. News was received h... in a letter by friends of the ...

The mother and her four ... two boys and two girls, ... search of some sheep which ... ed from the flock. When t... two miles from home the bliz... without warning. The boys ... save the sheep, became lost ... dead when found.

The mother drew her two ... to her and huddled down in ... The younger of the girls died ... few hours after help reach... while the older girl and the m... yet in a serious condition.

I Cur

Blood and Skin Di
Varicose Veins, Piles,
nia, Fistula, Kidney
Bladder Troubles an
Pelvic Disorder

REMARKABLE CURES
Perfected in Old Cases Which
Neglected, or Unskillfully T
NO EXPERIMENTS OR FA

You Pay for Cures On
the Lowest Fees on the

Free Consultatio

One Treatment C

A WORD OF ADVIC

KIDNEY AND BLADDER D

VARICOSE VEINS.

Dr. Freeman
453 1-2 South Sprin
Los Angeles, Cal
Hours 9 a.m. to 8 p.m.

EST. 1900
DRINK HABI
CURED
GATL
IN
THREE DAY
NO HYPODERMICS OR BADNESS
GATLIN INSTITU
LOS ANGELES
825 S. BROADWAY
CALL, PHONE OR WRITE
MAIN 1277
HOME F1032

SHOES FOR M
HOLLANDER &
SOUTH BROA

DRINK HA
ABSOLUTELY C
IN 3 DA
945 S. OLIVE
REAL INSTITU

LOS ANGELES LIMITED
TICKETS & INFORMATI
SO SPRING ST. FIRST

Francis Truth's
FREE DIVINE
HEALING
Lean to banish disease.
Free Healing daily.
Lectures Wednesday
p.m. 2677 Ellendale
Place. Take West Ad
ams car.

Furnit
OF QUALITY
CASH OR CRED
Los Angeles Furni

New Locat
Weatherby Kayser
Broadway at Fo

The New Ram
is the best value in the
car.

S PULPIT EDED REST

h Rector Gives signation.

Several Months ng Vigor.

n as Exponent ial Freedom.

n of a characteristic upon the "House st Episcopal Church ker P. Lee sent a through the crowded ding a letter which to the wardens and the church, announc-

P. Lee, Rector Christ Episcopal Church
his congregation yesterday that he will soon leave his charge on account of his health.

om the pastorate has filled.
y inquired of the for the step, ffective on Easter plied that the have long been ting that he of rest. The pit he set far der that there for the selection

the accession of friends to spend and recuperat- some quiet spot his subsequent my little at the ing that they definite shape understood, how- the recipient of flattering offers churches of it is probable a call from that authority for, will not per-

director of the ed by the great since his ac- in 1905, since ership roll has

himself as for the prog- the city through and logical ex- of industrial and the pub- has been made attacks be- which he has has retreated the platform of set forth in Merchants' and at its great to the ves-

resignation as to take effect 17. I give no- in order that time to select continuity of given by a long

labored un- best effort his parish, but to myself and needed rest. God's grace, confirmation, 200 lost by death, leaving 1218. The Sunday ser- large com- the great and I especially actuality that

co-operation and fervently of God, the Holy Spirit and forever."

LEGRAMS.

at the West- company: L. Adams, Mrs. F. E. Holmes, Mr. P. Todd, H. R. Wm. Wallace, McInnis, Mrs. C. B. Bux- W. M. Garn- Mrs. Helen O.

DEATH SUMMONS COMES QUICKLY.

EDUCATOR PASSES AWAY AFTER TWO DAYS' SICKNESS.

Was Secretary of Board of Education for Seventeen Years and Prior to This Appointment Served Los Angeles County in Various Official Capacities.

Rich in usefulness and crowned with the esteem and affection of a circle of educators and friends that included all of Southern California, the life of Norman S. Averill, for seventeen years secretary of the Board of Education, came

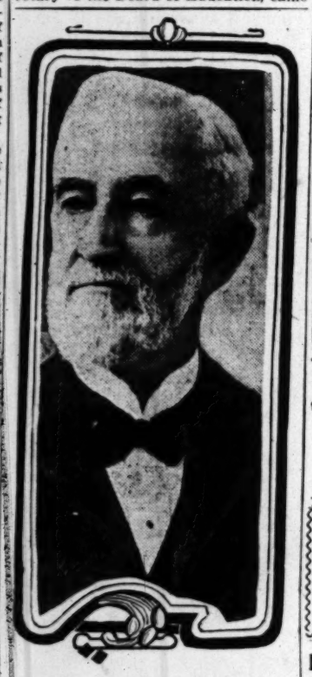

Norman S. Averill,
who died suddenly at his home in this city Saturday night. For the last seventeen years he was secretary of the Board of Education.

to a peaceful end at his home, No. 1635 Rockwood street, late Saturday night.

Death was very sudden. Mr. Averill had been confined to his home for the preceding two days with a mild attack of grippe. Under the care of a doctor, he had so far recovered as to eat a hearty dinner Saturday night and retired in the hope of a better rest than he had enjoyed for several days.

Shortly after 11 o'clock he awoke gasping for breath. The family was hastily summoned and a physician sent for. Before the latter could apply restoratives, Mr. Averill lapsed into unconsciousness which ended in death fifteen minutes after the attack. Its cause, the physician, Dr. Giles S. Hall, assigned as angina pectoris.

As secretary of the Board of Education a position he had filled since 1894, Mr. Averill was known by every one having to do with the educational work of Los Angeles. He was personally acquainted with nearly every teacher in the public schools and beloved of them all because of his fatherly interest in their personal welfare, aside from the duties which his office imposed upon him. It was in token of their affection for him that the city teachers two years ago presented the secretary of the board with a beautiful gold watch, chain and locket.

A deason in the First Congregational Church, Mr. Averill had been a prominent factor in the local activities of that denomination since his coming to this city, thirty-three years ago. He was a member of several clubs.

Born in Bethany, N. Y., in 1833, he lived successively there, in Evanston, Ind., and in Fairfield, Iowa, where he was engaged in business. He removed to California in 1878 and, after two years spent on a ranch at Garden Grove, came to Los Angeles. He was for five years with the Coulter Dry Goods Company, and in 1886 became chief deputy in the office of Charles H. Densmore, then County Recorder. He served four years in the same capacity to County Auditor Howe and was for two years chief deputy to County Superintendent of Schools Riley. In 1894 he was elected secretary of the Board of Education, which position he filled until the day of his death.

He leaves a widow, Mrs. Anna Wells Averill, a son, G. E. Averill, an oil man of this city, and a sister, Mrs. Addie A. Morehouse, now residing in Florida.

It is probable that a special meeting of the Board of Education will be called today for the consideration of appropriate action. The funeral will be held Wednesday afternoon at the First Congregational Church, Pastor Emeritus Warren F. Day officiating. Three pallbearers will be named from the Board of Education and three from the members of the church. Interment will be at Evergreen Cemetery.

Death Claims Dr. Shultz, Who Practiced Medicine in This City for Eleven Years, Coming from East.

Dr. R. C. Shultz, for eleven years a practitioner in this city, died of chronic bronchitis yesterday afternoon at his home, Central and Vernon avenues.

Dr. Shultz was born in West Virginia in 1853. He was a graduate of the Medical University of New York City, in which city he practiced medicine previous to coming to Southern California.

He was connected with the New York Medical Journal and wrote many articles on the science of medicine.

Dr. Shultz is survived by his wife, Mrs. Lydia Shultz, and two daughters, Miss Dora Shultz and Mrs. T. C. Palmer, the latter the wife of T. C. Palmer of the Fifth street store, and a brother, Dr. P. D. Shultz of New York city.

Funeral services will be held tomorrow morning from the undertaking parlors of Robert Sharp & Son, No. 1218 South Flower street. Interment will be at Forest Lawn Cemetery, Glendale.

WANTS TO GO HOME.

In the time which has elapsed since June, 1910, Vestal K. Bennett, 15 years old of Willamette, Or., has learned that there are no jobs as boy cattle kings" to be had for the asking. Gold mines are not cropping out on every hill as narrated in the paper-backed literature he read, and he is now willing to return home. He is so eager to get under the parental roof that he entered the Central Police Station yesterday afternoon and begged the desk sergeant to wire to his father, J. M. Bennett to send funds for his transportation home. The message was sent.

RAISIN PRICES ARE BOOSTED.

Growers Who Have Held Crops Are Delighted, But Mystified by the Sudden Advance.

PARLIER, Jan. 29.—Whether due to the lately projected warehousing company, a certain relenting on the part of the "Big Five" or a real demand which requires immediate filling, prices of raisins have for some reason jumped half a cent during the past two days with the result that a large number of the hold-over crops are now finding their way to the seeding plants.

There are a few growers who are holding out for 4 cents, and indeed there is a strong chance that the price will go that far during the next thirty days. However, there is money in raisins at 3½ off the trays, and the greater proportion of the vineyard men do not care to take chances.

Numbers of Parlier people have been summoned to Fresno to give in their testimony before J. W. Gearhart, who has been appointed a special examiner by Judge Wellborn of the Federal bench in Los Angeles, to take depositions in the famous Seeder case, in which the High Five has sued various independents for alleged infringements of seeder patents which they claim to hold.

CURSED WITH CATS.

STRATHMORE, Jan. 29.—Strathmore has been cursed with cats and since the intelligence has gone forth from the physicians of various portions of this county that the felines are the cause of distribution of diphtheria, a cat catching and cat shipping bee has been in progress here for the past few days.

Local freight trains have been pressed into service and on at least two occasions as many as a score have been loaded into a single box car. There have been complaints from stations to the north of Strathmore of the influx of cats, but as the local crop is now completely depleted, the complaint is of little avail.

THREE DIE IN BLIZZARD.

Saskatchewan Storm Well Nigh Wipes Out Entire Family of Resident o fPendleton, Or.

[BY DIRECT WIRE TO THE TIMES.]

PENDLETON (Or.,) Jan. 29.—[Exclusive Dispatch.] Three of the four children of R. E. Grossehemig of this city were frozen to death in a recent Saskatchewan, Canada, blizzard, while the mother and fourth child were so badly frozen that each will lose a leg. News was received here today in a letter by friends of the family.

The mother and her four children, two boys and two girls, started in search of some sheep which had strayed from the flock. When they were two miles from home the blizzard came without warning. The boys tried to save the sheep, became lost and were dead when found.

The mother drew her two daughters to her and huddled down in the snow. The younger of the girls died within a few hours after help reached them, while the older girl and the mother are yet in a serious condition.

STATE MIGHT TAKE THROOP.

Place Pasadena Institution Under Its Wing.

The Possibility Suggested by President Scherer.

No Need of New State School of Technology.

When asked to express an opinion on the proposed establishment of a State Insitute of Technology in Southern California, President Scherer of Throop Polytechnic Institute said:

"Yes, I have read the report as published in the morning papers, but beyond that I know nothing of the matter. It is a very strong endorsement of the work we are doing now at Throop, as our position from the outset has been that the chief educational demand of this part of the country is for a college of engineering of equal rank with the Massachusetts Insitute of Technology on the other coast. Moreover, it would seem to me that if the State wishes to assist such an institution, it could not do better than take Throop under its wing. We have much more than land, though that is not to be despised, consisting as it does of a beautiful campus dotted with liveoaks, in the southeastern part of Pasadena, with the mountains as a background—the ground value of the land alone being easily $100,000.

"On this campus we have already erected two buildings, one costing $168,000 and the other $10,000, exclusive of the equipment, which is the best engineering equipment, in the judgment of the experts, west of Chicago. All of this has been done in two years, about $400,000 having been given to the Institute during that time by private individuals. We have a strong faculty of twelve, and four regular college classes with thirty-two students, although this is only the fourth month of operation under the new plan.

"Mr. Carnegie has recently promised in writing to aid us materially later, and new friends are being made for the new Throop every day. Why should California not adopt and assist this intitute of technology, just as the State of Massachusetts aids the one at Boston, which for a long time has been receiving $25,000 a year from the State and is now asking for $100,000, although it charges a tuition fee of $250 yearly, as against $150 charged by Throop? Cornell, in like manner, although controlled as Throop is, receives State aid, the Governor being empowered to name two members of the Board of Trustees.

"Let the Legislature appoint a committe to confer with our board for the consideration of such details as State authority and tuition fees, so that our educational interests may work in harmony and for mutual welfare without the waste of precious material. Co-operation, not conflict, is the keynote of successful methods of business, and the same principle applies in education."

Noble Life.

$

6% Without Speculation

Why should you risk your money in speculative enterprises, when our 6 per cent. $100 Certificates offer you a sound conservative investment at a more liberal rate of interest than you can obtain elsewhere with equal security and stability.

We do not speculate in real estate. The security back of our Certificates consists of trust deeds only to improved real estate valued at more than $3,000,000.

Write for information, or call and see us.

Provident
Mutual Building Loan Association

Cor. Sixth and Hill Streets.

Excursion

San Diego

Great Land, Electrical, Automobile and Industrial Exhibition, February 6th to 11th, 1911. Tickets on sale February 4th to 11th. Final return limit February 13th, 1911. Round Trip, $5.00.

Santa Fe

E. W. McGee, General Agent
334 S. Spring
A 5224 Phones Main 738

Real Estate Directory

THE FAMOUS
Van Nuys and Lankershim Ranches
Now on the Market.
A rare opportunity to secure a ranch—large or small.
POTTER-KING REALTY CO
Selling Agents by Authorization in Writing.
430 WEST SIXTH ST.
A3328: Bdwy. 2508.

Sacramento Valley Irrigation Company
largest irrigation project in California, most perfect irrigation system ever undertaken. Get free descriptive matter from H. L. HOLLISTER & CO., Sales Agents. VERNON J. BARLOW, Resident Mgr. Suite 506 Central Bldg., Los Angeles.

HILLCREST
Arlington Heights
On high mesa between Washington and Adams Sts. Best buy in Los Angeles.
SELOVER & WHIPPLE,
Selling Agents, with
STRONG & DICKINSON,
147 S. Broadway.

Van Nuys and Lankershim
Lands offer exceptional opportunities to Investors and Homeseekers.
Wright & Callender Co.
403 S. HILL ST.
Authorized Agents in Writing.

Yucaipa Valley
Red Apple Land
Ask for particulars.
Redlands, California, or
339 West 6th st., Los Angeles
Main 5393; F5035

Fresno Valley Alfalfa Lands
$35 and up. Easy terms. Buy from owners.
CRAIG & PINGREE
649 P. E. Building.
Phones—F7760; Main 4254.

COLORADO RIVER LANDS
Ask for Booklet TODAY
W. I. Hollingsworth & Co
121 WEST SIXTH STREET

Weekly Excursions to
CORCORAN
See NEWPORT & MILNER,
Gen. Agents for Security Land and Loan Co. 204-209 Central Bldg., Sixth and Main.

Level Fertile Land
In the Coachella Valley
RIVERSIDE CO., CALIFORNIA
on the main line of the S. P. R. R.
$75 PER ACRE FREE WATER
Grows alfalfa Cotton and Oranges.
MECCA LAND & WATER CO.
406 South Spring St.

MUTUAL HOME BUILDING
Corporation
204 HIGGINS BUILDING,
Cor. 2nd and Main Sts.,
Los Angeles, Cal.
Write or call and get copy of "Mutual Is-

Rental Department
For Stores, Offices and Houses.
ROBERT MARSH & CO.,
Security Bldg., Main Floor.
Telephone Exchange 175. Entrance Fifth Street.

Los Angeles Investment Co.
A5114. 535-537 S. Hill St. Main 2248.
HOME BUILDERS
Will Build to Suit
Upon Your Own Lot—or will furnish Lot.
EASY PAYING TERMS.

Times Directory
of Automobiles and Accessories

Alco Motor Trucks and pleasure cars—built and guaranteed by The American Locomotive Co. Immediate deliveries. Los Angeles Alco Motor Sales Co., Rand & Chandler, So. Cal. Agents, 1246-1248 So. Flower St. F2137, Broadway 3283.

Amplex (Formerly American Simplex.) Guaranteed Self-Crankers.
Bekins Motor Car Co.
F3635; Main 1691. 1026 So. Olive St.

Auburn TOURIST PARTS.
W. J. BURT MOTOR CAR CO.
10th and Main Sts.

Babcock Electric Noted for its long life batteries, speed, perfect control and hill climbing ability. Home 23547; West 08.
1844 South Figueroa.

Bergdoll "Backed by Millions."
Touring Car or Roadster. Fore-Door and Open Styles.
$1750—$1850 f.o.b. Los Angeles.
FRED REYNOLDS, Agt., 816 S. Olive St. Home A5573.

Brush $515. IMMEDIATE DELIVERY.
The Only One Cent Per Mile Automobile
1312 SOUTH GRAND AVE. Phones 22299; Broadway 3123.
Agents wanted for outside towns

Croxton & Nance Six BRICKER MOTOR CAR COMPANY,
1217 S. Flower.
Main 8680 Home 60151

Cutting Car It's a beauty at any price, but the biggest 1911 motor "BUY" on the market at $1100 to $2350. Show Rooms, Pacific Motor Car & Aviation Co. Austin McFadden, factory representative. Immediate delivery. State Agent wanted.

Diamond Tires All sizes and types to fit any make of rim.
The Diamond Rubber Co.,
1207-09 S. Main. Main 7551; F7705.

Fiat THE WORLD-FAMOUS CAR
PACIFIC COAST MOTOR CAR CO., 1144 SO. HOPE.
F5047 SAN FRANCISCO BRANCH Main 3459
Frank N. Dearborn, Gen. Manager. William G. Nevin, Sales Manager.

Firestone-Columbus Warren-Detroit "30" and Columbus Electrics.
California Automobile Co.
950-952 S. Main St.

Ford and Velie Frayer-Miller Truck
STANDARD MOTOR CAR CO.,
Twelfth and Olive Sts.
F4826 Bdwy. 3706

Garage Pacific Motor Car & Aviation Co.,
1217-1231 So. Flower St.
Open Day and Night.
Home 60151. Main 8680.

Goodyear RAINCOAT COMPANY
Headquarters for AUTO COATS, CAPS and GLOVES
210 South Broadway

Halladay HALLADAY MOTOR CAR CO.
$1150 to $2650. Easy Sellers.
AGENTS WANTED. 1224-26-28-30 So. Olive St.

Haynes Finest Car Built in America.
HAYNES AUTO SALES CO.
F3276—Bdwy. 4194. 1113 South Olive St.
Licensed Under Selden Patent.
Agents wanted throughout Southern California and Arizona.

Inter-State THE GREATEST AUTOMOBILE VALUE ON EARTH. 40-H.P., 5-passenger Touring Demi-Tonneau, Roadster, $1900; 50-H.P. "Torpedo," the most striking car on the road, $2150. MORROW LOOMIS & CO., 937 South Olive. Phones Broadway 2921, A3943. Licensed under Selden Patent.

Lexington BURKHARD-CRIPPEN MOTOR CAR CO.,
Pico and Grand Ave.
F4563 Broadway 3091

Lozier Now handled by
BEKINS-SPEERS MOTOR CAR CO.,
1026 So. Olive St.
F3635 Main 1691

National "40," $2650. Office 686 P. E. Bldg. F2774.
NATIONAL MOTOR CAR CO.
Garage 2414 W. 7th. 54012.
Los Angeles. E. Y. BOOTHE, Pres.

Newerf RUBBER CO. Save money on vulcanizing and repairs of all kinds of tires. Best plant, best workmen; lowest prices.
949-51 SO. MAIN ST. Home, F6901, Sunset, Main 6463.

Owen & Marmon OWEN Automobile Co.
1136 So. Olive St.

Petrel FRICTION DRIVE CARS.
22 to 40 horse-power, $950 to $1750 f. o. b. Los Angeles.
WILLIAMS AUTOMOBILE CO.,
1349-51 South Main Street. Phone 21369.

Perkins IMPROVED GLASS FRONT.
A. D. Perkins, Manufacturer of Auto Accessories.
Corner Pico and Flower. F3643.

Reliance and Randolph TRUCKS and 1000-lb. Delivery Wagons. Pioneer Commercial Auto Co., O. R. Fuller, Mgr. Main 1951 and F6056. 737 E. Market St.

Schacht SIEGMUND MOTOR CAR CO.
Main 2138. 1231-1233 So. Main St. F5974

White Garage Agency Isotta Fraschini Automobiles
Open Day and Night. First-class service.
Accommodations for 100 cars.
806-16 SOUTH OLIVE STREET

Woods Electrics The cost to maintain the Woods Electric is reduced to a minimum by the successful use of solid rubber tires.
Exclusive Electric Garage Open Day and Night.
WOODS ELECTRIC CAR CO.,
2023-25 W. Pico St. Home 55165.

CLEARANCE SALE NOW ON
THE BOOTERY - 432 Broadway

BRENT'S 712-714-716-718 SO. MAIN ST.
THE GREAT CREDIT HOUSE.
Real spot Cash Prices.
EVERYTHING FOR THE HOME.
Furniture—Rugs—Stoves.

Reliable Values
At Reliable Prices
Montgomery Bros.
The Reliable Jewelers and Diamond Merchants
Broadway, Near Fourth st.

Julius C. Timson
GENERAL AUCTIONEER.
Large Sales Especially Solicited
17 Years' Experience.
AUCTION AND COMMISSION ROOMS.
741 South Main St. Phone Bdwy. 1140.

THE WEATHER.

LOCAL OFFICE, U. S. WEATHER BUREAU, Los Angeles, Jan. 29.—[Reported by A. H. Wollaber, Local Forecaster.] At 5 o'clock a.m. the barometer registered 30.12; at 5 p.m., 30.11. Thermometer for the corresponding hours showed 57 deg. and 71 deg. Relative humidity, 5 a.m., 86 per cent.; 5 p.m., 60 per cent. Wind, 5 a.m., northeast, velocity 17 miles; 5 p.m., northeast, velocity 7 miles. Highest temperature, 73 deg; lowest, 56 deg. Rainfall for season, 4.65 inches. Barometer reduced to sea level.

LOWEST TEMPERATURES—Chicago, 36 deg.; St. Louis, 46; Cleveland, 36; Los Angeles, 55; Cincinnati, 42; St. Paul, 10; Kansas City, 40.

SAN FRANCISCO, Jan. 29.—Rainfall data:

Stations—	Last 24 hours.	Seasonal to date.	Normal to date.	Last year.
Eureka	.14	17.30	23.97	29.49
Red Bluff	.78	11.89	15.85	11.31
Sacramento	1.92	12.53	10.66	9.12
Mt. Tamalpais	1.94	15.99	23.25	17.47
San Francisco	1.85	15.67	23.30	13.28
San Jose	1.14	11.50	7.77	10.42
Fresno	.44	4.47	6.06	9.28
Independence	1.44	4.40	4.80	4.67
S. Luis Obispo	3.14	12.72	10.35	16.37
Los Angeles	2.60	6.65	7.79	10.36
San Diego	.02	5.45	6.67	9.17

Forecast:

San Francisco and vicinity: Santa Clara Valley, Sacramento Valley: Showers Monday; light north wind.

San Joaquin Valley: Rain Monday; light east wind.

California, south of the Tehachapi: Rain Monday, cooler; light east wind.

Arizona: Cloudy, probably rain in north portion Monday; Tuesday unsettled, probably local rains.

YUMA (Ariz.) Jan. 29.—[Exclusive Dispatch from the U. S. Reclamation Service.] Gauge height Colorado River, 18.90 feet.

Classified Liners.

Times Classified Rates: The rate for inserting Want Ads. in The Daily Times is 1c per word for each insertion; in the Sunday issue, 1½c per word each insertion; the minimum charge 25c; except under following classifications, the rate for which is 2c per word, minimum charge 50 cents; "Society Meetings," "Personals," "Special Notices," "Church Notices," "Miscellaneous," and "Baths and Massage."

"Liner" (classified) advertisements for Sunday insertion received over the counter or by telephone after 11:30 o'clock Saturday nights will be inserted under heading "Too Late to Classify."

Sunday real estate advertisements to be classified properly, must be in The Times office before 10:30 o'clock Saturday night. Rates, 1½c per word.

The Sunday circulation of The Times exceeds 80,000 copies, and more "Liners" are regularly printed in its columns than in the five other Los Angeles newspapers combined.

Telephone your want advertisements. Ring up "The Times" any time of day or night and secure prompt and careful attention.

The Times cannot guarantee accuracy or assume responsibility for errors of any kind occurring in telephoned advertisements.

THE TIMES will not be responsible for more than one incorrect insertion of any advertisement ordered for more than one time.

Advertisers should retain receipts given by The Times in payment for "Liners," as no mistakes can be rectified without them.

SPECIAL NOTICES

Rate in this classification, 2c per word, Daily and Sunday; minimum charge, 15 words.

NOTICE is HEREBY GIVEN THAT I INTEND to apply to the State Board of Prison Directors to be paroled from San Quentin Prison according to law. GEO. THOMPSON.

I HEREBY GIVE NOTICE THAT I INTEND to apply to the State Board of Prison Directors to be paroled from San Quentin according to law. F. P. SWINNEY.

ROOF REPAIRING PROMPTLY ATTENDED to. CAL. ROOFING AND SUPPLY CO., Main 2426, F2546.

SUPERFLUOUS HAIR PERMANENTLY removed; work guaranteed. MARY F. PRATT, 507 O. T. Johnson Bldg. F5709.

CESSPOOLS CLEANED SATISFACTORY TO inspectors. LOS ANGELES SANITARY CO., Temple 533, 52046.

PENIEL HALL, 227 S. MAIN. NOON PRAYer meetings daily; gospel meeting every day.

PERSONAL—Business.

PERSONAL—

MRS. MASSON,

The noted palmist of London, Eng., may be consulted at 322 S. SPRING ST., (over Owl Drug Store) by those desiring original, conscientious and reliable readings, from one of the foremost palmists of the day. HIGH CLASS PATRONAGE SOLICITED.

PERSONAL—

PROF. STANLEY,

PSYCHIC.

Before you go into anything of importance or undertake anything serious—in business or love or marriage, or before you make any change, you should consult the master mind of clairvoyance. Readings daily and Sundays, 8 to 8. 247—S. HILL STREET. 247

PERSONAL—

FAINLESS CHILDBIRTHS.

DR. HICKOK,

234 Bryson Bldg., N.W. cor. 2nd and Spring. Office Hours, 9-5; Sunday, 10-12. Maternity home, absolute privacy; adoption if desired. Moderate charges; terms to suit. Low rates for waiting time. Consultation free. No fee without success.

PERSONAL — PRIVATE DETECTIVES furnished for all occasions, shadowing a specialty; rates reasonable; results guaranteed. Apply 217 HIGGINS BLDG. A3959.

PERSONAL—FAT FOLKS, TRY MY NEW method of massaging, for fat double chin and wrinkles. MME. BURNETT, 736 S. Broadway.

PERSONAL — EQUITABLE LAW ASSOCIATION, 324 Bradbury Bldg. Collections, civil and criminal practice. Legal advice free and no fee without success.

PERSONAL—MME. ORA, PALMIST, PSYchic. Best 50c reading in city. 305½ S. SPRING ST.

PERSONAL — PROF. ALTHOUSE, NOTED astrologer and palmist, 27 years in Los Angeles; highest grade of work. 305½ S. SPRING.

PERSONAL—ROOF REPAIRING PROMPTLY attended to. CAL. ROOFING AND SUPPLY CO., Main 2426, F2546.

WANTED—Help Male.

WANTED—MAN FOR SMALL AUTO DElivery; state wages expected. Address A, box 159, TIMES OFFICE.

WANTED — 3 MACHINISTS (NON-UNION.) Call at 723 and 725 N. MAIN ST., Monday a.m. at 8:30.

WANTED — 2 SMALL BOYS FOR CHECKroom. Apply M. J. CONWAY, secretary Elks' Club, 336 S. Olive.

WANTED 4 SOLICITORS FOR GOOD paying proposition. Call 725 MAJESTIC THEATER BLDG., between 8 and 10, after Sunday.

WANTED—SALESMEN FOR DEMONSTRAtion crew, energetic and convincing talkers; 15 cents seller; salary and commission. 4 p.m. Saturday and Monday, 322 E. THIRD.

WANTED—BRIGHT, ENERGETIC YOUNG man to handle new proposition. Quick seller; good commission. 222½ S. SPRING, Room 1.

WANTED—MEN, ASSAYING AND CYANIDing to their gold-paid trade on the Coast. For particulars see my "ads." under mining. HEDGES' LABORATORY, 237 S. San Pedro.

WANTED—FREE EMPLOYMENT BUREAU for members of our organization; employers and employees can join; investigate. MUTUAL LEAGUE, 911 S. MAIN.

WANTED — REPRESENTATIVE; FINE commissions; write for catalog and terms. COLE & HOLLAND, Inc., 1611 Broadway, Oakland, Cal.

WANTED — YOU ARE WANTED FOR government position, $80 month. Write for list of positions open. FRANKLIN INSTITUTE, Dept. 12C, Rochester, N. Y.

WANTED—RELIABLE RESTAURANT, HOtel and domestic help of every description. Apply immediately. 314 EXCHANGE BLDG., 3rd and Hill.

WANTED—HANDY MAN FOR FAMILY hotel. 607 S. FIGUEROA.

WANTED — FIRST-CLASS LADIES' TAILors at MAKK'S, 161 E. Colorado st., Pasadena.

WANTED — AT ONCE, A FIRST-CLASS person; must be A No. 1 buttonhole GERMAN DYE WORKS, Redlands, Cal.

WANTED—AMBITIOUS YOUNG MEN, SEE "Help Wanted"—Instruction Course, PITMAN NIGHT SCHOOL, Main 90, A5914.

WANTED — EXPERIENCED CITY SALESmen on new proposition. Salary and commission. 919 BROADWAY CENTRAL BLDG.

WANTED — NEAT-APPEARING MEN ON highly profitable proposition. Apply 315 to 320, 402 PANTAGES BLDG., 356 Broadway.

WANTED—DRIVER, MARRIED; MUST BE thoroughly acquainted with city. L. J. CHRISTOPHER CO., 21st and Long Beach.

WANTED—ELEVATOR BOY AT BELL hotel at THE NEW HOTEL BROADWAY, 207 North Broadway.

WANTED—YOUNG MAN FOR OYSTER IN store. Apply 107 S. SPRING.

Help Male.

Note—Applicants for positions are advised not to inclose original recommendations in answer to ads. Send duplicates only.

WANTED—

HUMMEL BROS. & CO.
EMPLOYMENT AGENTS.
ESTABLISHED 1891.

A strictly first-class, reliable agency. All kinds of help promptly furnished. Satisfaction guaranteed.

115 and 113 E. SECOND ST.
Between Main and Los Angeles streets. Largest and best equipped office on the Pacific Coast.
TELEPHONES—MAIN 569; HOME 10799

WANTED — SALESMEN FOR SAN LEON lots, the Long Beach of Texas. Good salesmen in Los Angeles and vicinity ought to make enormous sales of San Leon lots. Those who missed it in Long Beach and other seaside cities near Los Angeles have an opportunity now to get in e ground floor at San Leon. Best investment in America today. Easy terms, liberal commissions. Write for literature. State experience fully. Also state if you have office. THE WESTERN LAND CORPORATION, Houston, Texas.

WANTED—
TEXAS ORANGE LAND SALESMEN.

We want good salesmen in Los Angeles and vicinity to sell San Leon orange tracts on easy payments. Located between Houston and Galveston. Easy terms, liberal commissions and if we can get right connection, will advertise liberally in Los Angeles papers. Write quick. THE WESTERN LAND CORPORATION, Houston, Texas.

WANTED — DRY GOODS MAN TO TAKE charge of dry goods department, trim windows, help buy and otherwise make himself useful in nearby city on trolley line from Los Angeles. Young married man preferred. Must have gilt-edge reference as to ability, character, etc. Permanent position, good chance for advancement. Write full particulars, first letter or no attention paid. Address J, box 151, TIMES OFFICE.

WANTED—SALESMEN, A LEADING LOCAL wholesale house has vacancies for several high-grade salesmen who are acquainted with furnishing goods and notion trade in the southwest. Must know the lines and be able to demonstrate their value. State full experience and qualifications. Address J, box 155, TIMES OFFICE.

WANTED—A FINE LOOKING PHYSICIAN, no other; must be registered in California and have some hospital experience, good salary, no traveling, short hours. Call or send photo. 747 S. MAIN ST.

WANTED—
Month after month, year in and year out, The Times prints more classified advertisements than all other Los Angeles papers combined. This is due to the prompt results obtained from Times "Liners."

WANTED—
BRESLAN-MARKS CO.,
GENERAL EMPLOYMENT AGENTS,
125 E. SECOND ST., LOS ANGELES, CAL.

Furnishing hotel and restaurant help, railroad and general laborers, skilled workers of all kinds, female help supplied at short notice. Telephones Main 465, A5447.

WE SOLICIT A TRIAL ORDER.

WANTED — A MAN WHO CAN SELL OIL stock in the best proposition in Southern California. This is strictly a high-class oil investment and will appeal to discriminating investors. Liberal commision to the right man. Address for interview, R.R, box 153, TIMES OFFICE.

WANTED—MEN TO TAKE ADVANTAGE of our $15 reduction before February 1. See adv. under "Help Wanted—Trades." LOS ANGELES MOTION PICTURE OPERATORS' SCHOOL, 416 S. San Pedro st. (Two blocks east of P.O.) Tel. F6091. Open Sunday.

WANTED—LIVE MAN IN EACH COMmunity to own and operate a business in his home; can make $200 each week, money comes in every day; brand new business, no canvassing; no capital; particulars free. FRANK C. VOORHIES, Desk K, Omaha, Neb.

WANTED—FOR U. S. ARMY, ABLE-BODIED unmarried men, between ages of 18 and 35; citizens of United States, of good character and temperate habits, who can speak, read and write the English language. For information, apply to RECRUITING OFFICER, Canadian Bldg., 422 S. Main st., Los Angeles.

WANTED — QUARTET VOICES FOR LOcal operatic production. Rehearsal evenings, 327 and 329 Blanchard Hall.

WANTED — ARE YOU LOOKING FOR work. Our adv. in column "Help Wanted, Learn Trade," will point out to you a good paying trade. NATIONAL SCHOOL OF ENGINEERING, 2110 W. 7th St.

WANTED—GOOD LIVE MAN TO SELL watches and diamonds on installment plan, liberal commission or salary to the right party. References required. BRILLIANT JEWELRY CO., 627 S. Broadway, 4th floor.

WANTED — BODY IRONER, ONE ABLE to turn out first-class work on shirts, soft work and coats. Very best of wages for good worker. Apply ROYAL LAUNDRY CO., 465 S. Raymond, Pasadena.

WANTED—LOCAL REPRESENTATIVE. NO canvassing or soliciting required. Good income assured. ADDRESS NATIONAL CO-OPERATIVE REALTY CO., V. 704, Marden Bldg., Washington, D. C.

WANTED—BOY TO HELP AROUND MAchines. Apply FLOOR SURFACING CO., third floor, New Birkel Bldg., Broadway, near Fifth st.

WANTED—MOVING PICTURE MACHINE operators, must have Los Angeles license, steady job. Apply from 9 to 10 a. m. FLORODORA, 115 East First st.

WANTED—FIGURES ON BRICK WORK TO furnish labor and material or labor only. Apply 2645 S. PARK AVE. Take San Pedro car. Apply from 10 a.m. to 2 p.m.

WANTED—A YOUNG MAN FOR GROcery delivery wagon, experienced and well recommended. Apply 2311 S. VERMONT AVE.

WANTED — HIGH-CLASS SALESMAN, fine appearance, no has-beens need apply; three to four thousand dollars in next sixty days to right man. Call today Hotel Rosslyn, ROOM 422.

WANTED—Help, Male and Female. Investment Required.

WANTED—MAN WHO HAS SOME MONEY to help me in my business as I can not handle it alone; will receive money every day. See me at 8 a.m. 714 S. BROADWAY. C. Bruce.

WANTED — MACHINIST TO BUILD MAchines, earning capacity of $90 per week for each one and must invest $700. Call 3115 MAPLE AVE.

WANTED—Help Female.

WANTED—EXPERIENCED NURSE FOR baby and help with upstairs work. Apply this morning. 1520 SOUTH HOOVER, Phone West 2424.

WANTED—EIGHT GIRLS TO DO SERVing work in a cafeteria. BOOS BROTHERS Cafeteria, 438 South Hill st.

WANTED — EXPERIENCED WHITE GIRL for general work, some washing, five children. $35. 2366 W. 22ND.

WANTED—LADY TO COOK 3 MEALS DAY for board and small wages. Address F, box 127, TIMES OFFICE.

WANTED—LADIES TO COPY DESIGNS AT home, good pay for all or spare time, lessons free. Room 5, 618½ S. SPRING.

WANTED—A SCHOOL GIRL TO TAKE care of a baby, good home. TELEPHONE 55243.

WANTED — A REAL GOOD COOK, $10 OR more per week; must be young, strong, quick and Protestant. Inquire at 747 S. MAIN ST.

WANTED—A YOUNG WOMAN TO LEARN nursing and typewriting, good salary from first. Inquire at 747 S. MAIN ST.

WANTED — SOPRANO AND ALTO FOR local operatic production. Rehearsal evenings, 327 and 329 BLANCHARD HALL.

WANTED—EXPERIENCED MARKERS AND distributor; also sleever. WARDROBE LAUNDRY, 3154½ Boyd st.

WANTED — EMPLOYERS, LIST YOUR wants with HAGGERTY'S EMPLOYMENT AGENCY, 119 East Second. Main 5393, F7675.

WANTED—EXPERIENCED OR INEXPERIenced ironers. Apply immediately at CARLSON HAND LAUNDRY, 719 West 3rd st.

WANTED—GOOD COOK FOR FAMILY OF 4; in Hollywood. PHONE 57264.

WANTED — EXPERIENCED OPERATORS ON POWER MACHINE TO SEW ON SOFT SHIRTS, GOOD WAGES. CALNEVAR SHIRT CO., 320 S. Los Angeles st.

WANTED — FOUR LADIES, BEAUTY culture pays, learn right. FLORENTINE HAIRDRESSING COLLEGE, world's largest, 227 Mercantile Place, corner Broadway.

WANTED — EXPERIENCED GIRLS FOR bakery and candy department; must be able to wait on table. Apply ready for work. THE FERN, 500 W. 3rd, corner 3rd and Olive.

WANTED—RELIABLE RESTAURANT, HOtel and domestic help of every description. Apply immediately. 314 EXCHANGE BLDG., 3rd and Hill.

WANTED — GIRL FOR GENERAL HOUSEwork, 5005 Gramercy Place. Phone WEST 6352. Take Grand ave. 48th st. car on Broadway.

WANTED AT ONCE EXPERT CHOCOlate dipper, none other need apply. Good salary paid. Address PALACE OF SWEETS, Bakersfield, Cal.

WANTED—TWENTY ACTIVE LADIES TO work for Wm. MELTON COMPANY, 106 W. 6th St., Room 314.

WANTED — MIDDLE-AGED WOMAN ON ranch, family four, work light. Call at 1909 SO. BONNIE BRAE.

WANTED—COMPETENT GIRL FOR GENeral housework, three adults, small washings. 611 CORONADO ST., Phone 51566.

WANTED—CHAMBERMAID. APPLY AT 210 E. THIRD ST.

WANTED—BUTTONHOLE MAKER; GOOD pay. Apply 236 E. 9TH ST. Imperial Tailors.

WANTED—WAITRESS. FREMONT HOTEL, 4TH AND OLIVE.

Help Female.

Note—Applicants for positions are advised not to inclose original recommendations in answer to ads. Send duplicates only.

WANTED — TELEPHONE OPERATORS; EXPERIENCE UNNECESSARY; SALARY WHILE LEARNING. APPLY 221 W. SEVENTH, SIXTH FLOOR, ESHMAN BLDG.

WANTED — FIRST CLASS MARKER AND distributor, to take entire charge of coat and apron department; in a flat-work laundry in the city; must be able to do starching, some ironing when necessary, bundling, folding and manage the department. Address, stating experience and salary expected, W, box 74, TIMES OFFICE.

WANTED — A WOMAN WHO CAN SELL oil stock in the best proposition in Southern California; this is strictly a high-class oil investment and will appeal to discriminating investors; liberal commission to the right woman. Address for interview, RR, box 183, TIMES OFFICE.

WANTED—YOUNG LADIES FOR VAUDEville and chorus work; fine opportunity for those desirous of going in the theatrical business; engagement guaranteed. REGAL SCHOOL FOR STAGE TRAINING & DANCING, over Burbank Theater. Hours 10 to 2.

WANTED—YOUNG LADY STENOGRAPHer for mining company at Ray, Arizona. Must be competent in shorthand. Rapid, neat, accurate work required. Apply ARIZONA HERCULES COPPER COMPANY, 806 Central Bldg., between 2 and 4 p.m.

WANTED — LADIES TO COPY DESIGNS, decorate pillow tops and novelties, all or spare time. Pays $6 to $12 per dozen up. Call WOMAN'S NATIONAL ART EXCHANGE, 219 N. Broadway, between First and Temple. See instruction course ad.

WANTED—
Demonstrators and those who have sold books, insurance, and stocks, can secure permanent profitable engagement by addressing, with full particulars as to experience, PACIFIC Box 1, TIMES OFFICE.

WANTED — EXPERIENCED OPERATORS on pants and overalls, good pay, steady work. A few beginners taken for instruction. Apply STRONGHOLD OVERALL FACTORY BROWNSTEIN-LOUIS CO., 240½ S. Los Angeles st.

WANTED—WOMEN, THOSE EXPERIENCED in serial work preferred, to introduce "Great Men and Famous Women" and "Character Sketches" in California. Apply to J. F. HASTINGS, 420 Market st., San Francisco, (former general manager for Selmer Heaz.)

WANTED — DOES MADAME REQUIRE help? Your problem may be solved by telephoning a "want" ad. to The Times. Special attention given to this service by skilled operators, always on duty. Call MAIN 8200, or HOME 10391.

WANTED—FIVE LADIES AND GIRLS TO make trays, tint photographs, do watercolor work; also stenciling, all or part of the time; plenty of work on hand. Apply after 9 a.m., 246 W. TENTH ST. Lou-Tro Studio.

WANTED—
Month after month, year in and year out, The Times prints more classified advertisements than all other Los Angeles papers combined. This is due to the prompt results obtained from Times "Liners."

WANTED—GRADUATE NURSES, HIGHEST references, who want to keep busy, to correspond with DRIVERS' NURSES' DIRECTORY. We need nurses at once. 1012 Oak, Kansas City, Mo.

WANTED — RELIABLE YOUNG WOMAN for general housework in family of 4 adults. Must be good cook. No washing. Call at 1929 ST. ANDREWS PLACE. Washington-Rimpau car.

WANTED — A YOUNG LADY FOR BOOK store, one with some experience in typewriting and book-keeping preferred; state age and salary expected. Address F, box 186, TIMES OFFICE.

WANTED—IF YOU ARE A COMPTOMETER, stenographer or book-keeper and desire a first-class position, apply to the COMPANY OF PUBLIC STENOGRAPHERS, 327-28-29 H. W. Hellman Bldg.

WANTED—MONTH AFTER MONTH, YEAR in and year out, The Times prints more classified advertisements than all other Los Angeles papers combined. This is due to the prompt results obtained from Times "Liners."

WANTED — BODY IRONER, ONE ABLE to turn out first-class work on skirts, soft work and coats; very best of wages for good worker. Apply ROYAL LAUNDRY CO., 465 S. Raymond, Pasadena.

WANTED — FINE APPEARING LADY TO typewriter or learn quickly, must be small, quick and pass examination in arithmetic and grammar, such can attain to $100 per month. Inquire at 747 S. MAIN ST.

WANTED — AN EXPERIENCED GIRL FOR general housework and cooking. Must be neat and willing to help with children at all times. References required. Wages $30. 21114.

WANTED—WOMAN LIVING IN THE VICINity of Washington and Berendo street to delight housework, two hours every morning. PHONE WEST 6335.

WANTED—GIRL FOR GENERAL HOUSEwork in small family, good wages, good home. Call after Sunday. 412 WEST 7TH, corner Hope.

WANTED — TEN YOUNG WOMEN; TALented amateurs, for singing and dancing vaudeville act. Monday, 10 till 2. REGAL SCHOOL, over Burbank Theater.

WANTED—A RESIDENT TEACHER FOR a private school; must be able to teach French and music. Address L, box 139, TIMES OFFICE.

WANTED—GIRL FOR GENERAL HOUSEwork, cooking, two adults, one child. Twenty-five dollars per month. 185 VIRGIL AVE. Take Bimini Hot Springs car.

WANTED—25 EXPERIENCED MANGLE girls; also girls to learn; good wages while learning. LOS ANGELES LAUNDRY CO., 631-637 San Fernando st.

WANTED — LADIES FOR HOME WORK. Experience unnecessary. 119½ S. SPRING, Room 38.

WANTED — MILLINERY APPRENTICES; paid while learning. MILLER MILLINERY, 715 South Broadway.

WANTED—MAKE YOUR OWN HATS. WE teach correct methods. BYRD MILLINERY, 903 S. Broadway, A4725.

WANTED—AMBITIOUS YOUNG WOMEN See "Help Wanted—Instruction Course" PITMAN NIGHT SCHOOL, Main 290, A5914

WANTED—SEAMSTRESS AND MANGLE girls. EXCELSIOR LAUNDRY, 424 S. LOS ANGELES.

WANTED — YOUNG LADY TO SOLICIT ads.; must be Roman Catholic. Address F, box 115, TIMES OFFICE.

WANTED — A COMPETENT GIRL FOR cooking and house work. Apply 1201 SOUTH ALVARADO. West 4996; 53249.

WANTED—2 FIRST CLASS WAITRESSES, HOTEL MELROSE, 120 South Grand.

WANTED—Help, Male and Female.

WANTED — ALL COLORED MEN AND wives, in private families, cooks, porters, waiters, janitors, laborers, chauffeurs, general housework, waitresses, second girls, nurse girls, chambermaids; both in and out of city. Highest wages paid in the market. Call at once. COLEMAN'S EMPLOYMENT OFFICE, 211 E. Second st. Broadway 2108; A2879.

WANTED — MAKE MONEY WRITING stories or for newspapers. Send for free booklet. Tells how. UNITED PRESS SYNDICATE, San Francisco.

WANTED—SOLICITOR FOR PRIVATE school, Los Angeles and vicinity, permanent position. Address F. Box 146 TIMES OFFICE.

WANTED—Help, Male and Female. (To Learn Trades.)

WANTED—MEN AND BOYS AT THE NAtional Day and Night School, to learn good-paying trade. We teach automobiling on up-to-date cars, shop work, road repairing and driving; electrical engineering and surveying. We use only practical methods and guarantee satisfaction. We furnish positions. Before wasting time and money with amateurs, come to us. "Free Booklet" tells how. For our other trades, look under Learn Trades column, 3110-12 W. SEVENTH.

WANTED — MEN AND BOYS TO LEARN plumbing and bricklaying in a few months. These trades pay from $4 to $8 a day; the work is practical and taught on actual buildings. The plumbing work consists of 5 different systems, which, when mastered, will place you as master plumber throughout the United States. ENTER NOW AT HALF RATE. Booklet free. NATIONAL SCHOOL OF TRADES, 2110-12 W. Seventh.

WANTED—TWO LADIES AT ONCE, LEARN HAIRDRESSING TRADE; SALARY WHILE LEARNING. CORENSON HAIRDRESSING COLLEGE, SECOND FLOOR, 619½ SOUTH BROADWAY.

Help, Male and Female. (To Learn Trades.)

WANTED—AMBITIOUS WORKMEN, THIS profits from work while learning pay for trade of electricity, automobiles, plumbing, bricklaying. Only few months required; 700 students last four years; actual contract work—not school toys. Write or call for information. UNITED TRADE SCHOOL CONTRACTING CO., 638 Pacific Electric Bldg.

WANTED—
—SPECIAL OFFER—
Wanted—Students to learn the MacDonald system of hairdressing, beauty culture and hair manufacturing; fine paying positions waiting MacDonald graduates. Diplomas and formulas given. MACDONALD, 204 Mercantile Place.

GARMENT CUTTING, DESIGNING AND ladies' tailoring professionally taught. ROSENBLEET'S COLLEGE, 1031 W. 7th St.

WANTED—Help, Male and Female. (Instruction Course.)

WANTED—AMBITIOUS SHORTHAND STUdents for private instruction. Practical demonstrations. Positions guaranteed. PITMAN NIGHT SCHOOL, 230-231 Higgins Bldg., Second and Main. 'Phone for rates. Main 290, A5914.

WANTED—LADIES TO DO FANCY WORK at home; good pay for all or spare time. Call WOMAN'S NATIONAL ART EXCHANGE, 219 N. Broadway.

PERHAPS YOU HAVE ARTISTIC ABILITY. Sign and show-card writing pays excellently. We teach both in thorough manner. COAST COLLEGE OF LETTERING, 519 Germain Bldg., Opposite Orpheum.

WANTED — CORRECT PRACTICAL MILLInery taught; positions guaranteed; rates reasonable. BYRD MILLINERY, 903 S. Broadway.

WANTED—Situations, Male.

WANTED — ENGLISH-SPANISH ACCOUNTant, auditor, cashier and correspondent (American, age 45,) in Mexico 7 years; now employed; will be open for new engagement from 15th February; salary $250 gold and found. Address J. R. HENDERSON, Apartado No. 6, Magdalena, Sonora, Mexico.

WANTED — SITUATION, MAN UNDERstands Southern Californian landscape gardening, vegetable and orchard work; also general all round handy, acquainted with machinery, got many years experience, with best references, proving my ability. Address B, box 194, TIMES OFFICE.

WANTED—BY LIVE WIRE, WIDE-AWAKE, young man, age 22, desires position stenographer, office assistant, billing clerk, capable of keeping books. Local business house preferable, can furnish A1 references. Salary not less than $55 month. Address B, box 126, TIMES OFFICE.

WANTED—YOUNG MAN WITH GOOD education, having considerable banking and general business experience, speaks different languages, wants an opening in some firm or manufacturing concern. Address A, box 119, TIMES OFFICE.

WANTED—STRONG YOUNG MAN, WITH two horses and strong wagon, wants work delivering or hauling for some house. My outfit is first-class and I am willing to work. Address F. Box 181 TIMES OFFICE.

WANTED — A-1 CUTTER, FITTER AND designer would like to have position with reliable dressmaker or ladies' tailor. Best references. Formerly of New York City. Address Z, box 90, TIMES OFFICE.

WANTED—NORTHERN HUSTLER, LIKE trial warehouse, storage or salesroom; experienced in machinery; buggies, also handling furniture and pianos; can use hammer and saw; furnish bond. G. P., 1129 W. Temple.

WANTED — POSITION, BY EXPERIENCED high-class chauffeur, best Eastern reference; any kind of car; can do own repairing. Terms reasonable. Address F, box 203, TIMES BRANCH OFFICE.

WANTED—MARRIED MAN WITH LONG experience in orange growing wants place as foreman or take full charge; best of references. J. B., CRAFTENVILLE, CAL.

WANTED—OHIO LAWYER, 16 YEARS EXperience, State and Federal practice, desires position with a leading firm; best of references. H. T. MANNER, Gen. Del., Portland, Or.

WANTED—A POSITION AS GARDENER and little housework, $60 up. Board at my home, by Japanese experienced gardener. S. H. OTTO, on Pico St., Nursery, 1720 W. Pico st. Phone 72617. Home 53257.

WANTED—HONEST JAPANESE BOY WITH good references desires a position as the house and garden boy, automobile, take care; in city or country. GEORGE ASAKURA, 309 Jackson st., city.

WANTED — AM A VERY GOOD BOOKkeeper, can operate the typewriter rapidly, good worker, salary reasonable to commence. A-1 references. Address F, box 135, TIMES OFFICE.

WANTED — POSITION IN HOTEL IN OR out of the city; am an experienced steward, clerk and book-keeper; references. Address Q, box 80, TIMES OFFICE.

WANTED — SITUATION, BY CHAUFFEUR and gardener, do all repair work, on private place; wages moderate. Address D, box 121, TIMES OFFICE.

WANTED — SITUATION; FIRST-CLASS chauffeur and mechanic, can do own repairing, has had seven years experience. Address F, box 230, TIMES BRANCH OFFICE.

WANTED—NEED ANY JAPANESE HELP? Call or write.
SUMI'S JAPANESE EMP. CO.,
240 E. Second st. Main 2684. A4121.

WANTED—BY MAN TO TAKE CHARGE OF small ranch, understands poultry, horse and cow and also good gardener. J. C. EVANS, 414 S. Main st.

WANTED—CALL HAGGERTY'S RELIABLE EMPLOYMENT AGENCY. List name, address. Local trade only. 119 E. Sixth. Main 8881, F5675.

WANTED—JAPANESE FUJI EMPLOYMENT all kinds of good help, promptly furnished, by the day or contract. Phone or write. A3573; MAIN 8316. 638 S. Olive.

WANTED—BUTLER HOUSEMAN, ENGLISH desires situation, thirty dollars monthly, excellent references. HARRY COLPUS, 425 Court St., Home phone A7073.

WANTED—POSITION; EXPERIENCED JAPanese desires half-day work as taking care of auto, cleaning and gardening in nice family. I. KOYANAGI, 709 W. 6th st.

WANTED — CARPENTER, FIRST-CLASS wants job by the day. Address E, box 110, TIMES OFFICE.

WANTED—POSITION AS MINING SUPERintendent or foreman; best of reference; 25 years' experience. Address Z, box 95, TIMES OFFICE.

WANTED — POSITION AS CONFECTIONer, cake baker, good on French, German pastry, 10 years' experience, willing to leave city. Address A. KRUG, 718 Ostrom st.

WANTED — SITUATION, GARDENER and houseman, on fine gentleman's place, city or country; must have steady work; single. 4004½ North Main. J. C. VELLING.

WANTED — POSITION AS CHAUFFEUR, by Eastern man, married, can repair car. Reference. Call 228 WEST 20TH ST., or phone 21317 Home.

WANTED—YOUNG MAN WISHES POSITION in printing house, understands Platen press and bookbinding. Address B, box 130, TIMES OFFICE.

WANTED—POSITION AS CUTTER IN GOOD private family by young man, white; good references. Address B, box 171, TIMES OFFICE.

WANTED—POSITION BY A GERMAN, HAVing experience in hotel, liquor and wine business, speaks several languages; can keep books. Address C. B., care F. C. WAY, 307 E. 12th st.

WANTED—POSITION AS STOREROOM MAN in hotel, best of references. Address N, box 248, TIMES BRANCH OFFICE.

WANTED—BY EXPERIENCED MAN, POSITION in wholesale liquor store, best references. Address N, box 257, TIMES BRANCH OFFICE.

WANTED—YOUNG MAN, TRAINED NURSE wants position as nurse or companion. MAIN 8395.

WANTED—GOOD MAN WISHES WORK ON private place, care of garden, horses and milking. Address N, box 244, TIMES BRANCH OFFICE.

WANTED—YOUNG MAN, MECHANIC, OWN tools, wants work. Commerce 92.25 day. MADGSHON, 5514½ San Pedro st.

WANTED — POSITION BY JAPANESE, UNderstands automobile, gardening, handy all kinds of work; best reference. PHONE 23297.

WANTED — A COLORED MAN WANTS place to cook and housework. Phone WEST 2806. In town or country.

WANTED—POSITION BY COMPETENT stenographer, careful, accurate. Address K, box 127, TIMES OFFICE.

WANTED — PAPERING, TINTING AND painting, first-class work, reasonable. Phone Monday 16639, MAIN 1095.

WANTED—JAPANESE WANTS POSITION as cook and housework in family; $40 month. Address L, box 173, TIMES OFFICE.

WANTED — POSITION, GARDENER OR foreman on ranch, thoroughly experienced man, married. SCHMIDT, 522 Temple st.

WANTED—SITUATION AS CHAUFFEUR, do all repair work, private family preferred. Address Z, box 8, TIMES OFFICE.

WANTED — SITUATION, JAPANESE EXperienced house help, would work for few dollars. 119½ E. FIRST ST.

WANTED—PAINTING, TINTING, ETC., AS good as the best; as cheap as the cheapest. WILSON, A4894, Main 6726.

WANTED — I REPAIR ALL KINDS OF leaky roofs. HOME PHONE 61263.

WANTED—TINTING, $1.85 ROOM; PAPERing, $2.75; painting, equally as cheap. TEL. HOME 25361, WEST 6803.

WANTED—SITUATION AS RANCH FOREman; any kind of stock; age 40; reference furnished. A. E. SCHOOLEY, Pasadena, Cal.

WANTED—PAINTER WANTS DAY OR JOB work. Tel. F3114. 540 W. SEVENTH ST.

WANTED—JAPANESE WANTS POSITION AS school boy. MAIN 3250, A2022.

Situations, Female.

WANTED — BY A YOUNG WOMAN WITH fine recommendations as to character and ability, a late teacher with excellent certificates, of pleasant personality and fond of children, a position as governess or care of children, or a congenial place with intelligent people. Address A, box 132, TIMES OFFICE.

WANTED — DOES MADAME REQUIRE help? Your problem may be solved by telephoning a "want" ad to The Times. Special attention given to this service by skilled operators, always on duty. Call MAIN 8200, or HOME 10391.

WANTED — YOUNG WOMEN'S CHRISTIAN Association supplies competent, reliable book-keepers, stenographers, clerks, housemaids, etc. References examined. EMPLOYMENT DEPT. Phones A5200, Main 1827.

WANTED—THE STENOGRAPHERS' ASsociation can supply you promptly and satisfactorily with competent stenographers and book-keepers. 418 EXCHANGE BLDG. Main 4204. A4377.

WANTED — REFINED YOUNG LADY wishes position traveling companion for lady, willing to keep clothes in repair. ELIZABETH CROSSLEY, Garvanza Station, Los Angeles. Phone East 2784.

WANTED—A LADY WOULD LIKE A POSItion as housekeeper for two or three gentlemen or position in doctor's office. Can give good references. Address K, box 137, TIMES OFFICE.

WANTED—
Stenographer with four months experience, also knowledge of bookkeeping, desires position in an office, salary reasonable. PHONE 11947.

WANTED—AI CHEF, AMERICAN, WANTS position in private family or club where economic and high-class work will be appreciated; best of references. Address B, box 197, TIMES OFFICE.

WANTED—SITUATION BY FIRST-CLASS colored woman in private family. TELEPHONE BDWY. 1498.

WANTED — A REFINED, EXPERIENCED lady wishes position as attendant to an invalid or old person; references given. MISS E. L. HIRES, 207 Temple street.

WANTED — AM AN A-1 STENOGRAPHER and book-keeper, not afraid of work, local references, salary reasonable to start. Address F, box 134, TIMES OFFICE.

WANTED — YOUNG EASTERN WOMAN would like position as housekeeper in gentleman's home. Address A, box 135, TIMES OFFICE.

WANTED—BUSINESS MEN, WE SUPPLY competent office help. CAL. TEACHERS' BUREAU, 444-448 I. W. Hellman Bldg. F1434. Main 2777.

WANTED — JAPANESE WOMAN WISHES position as house worker and cooking, help in small family, $25 up a month. Address 430 S. FLOWER ST. Tel. Main 5511.

WANTED—BY YOUNG WOMAN, A NURSE; care of invalid, chronic case preferred. Address 5154½ S. OLIVE ST., city.

WANTED—BY A FIRST-CLASS GERMAN-American laundress, work by the day. PHONE SO

HOUSEKEEPING
TO LET—AT REDUCED RA
ALL THE CONVENIENCES
With the convenience
now. MODERN, FIRE-PROOF
TEL.
SANTA RITA,
BROADWAY AND MAPLE, at
Facing a beautiful park
RESTFUL, HOMELIKE, CONV
Pleasant, sunny rooms,
with steam heat, bath, and
comfort. $1 day; $5 week.
TO LET—A DESIRABLE FURN
or rooms. All conveniences.
family of three adults. R
man and wife, or couple
able rent. Direct car service
hotels in adjoining house. A
APARTMENTS—
UNION AVE.
furniture, new manage
private baths, private
modern, tenants' court, pho
comfortable home for
ly located; convenient
like W. Seventh, Eighth
House Temple, 11 Home
APARTMENTS, 1130
of all apartment hotels.
ge; large public par
ed; two porches on
porch. Large music
magnificent private park.
large rooms magnificent
special new system
high class location.
K, COZY, HOMELIKE
ment. 426 CROCKER
TO LET—Furnished Rooms.
TO LET—COZY UPPER FLA
rooms and bath, perfectly cl
block from Second and Hill.
at 329½ S. OLIVE.
TO LET—426, 6-ROOM FLAT,
hard; modern conveniences.
TO LET—SIX-ROOM FLA
near Westlake Park; nice
hard; modern conveniences.
month. Inquire owner, at
and DOUGLAS BLDG.
TO LET—4 AND 5-ROOM
flats, newly remodeled and c
Bill ORANGE ST., in Quee
blocks east of Westlake Park
fare.
TO LET—UNFURNISHED 4
flat. 1253 SAN JULIAN, 1
paid. 2594.
TO LET—GOOD 4 AND 6-R
room; very reasonable. 1127
MONICA. Phone AP38.
TO LET — HAVE YOU
ments vacant? Try a "
Times. Use your phone. M
Operators always on d
TO LET—UNFURNISHED
Broadway, over Hellman
TO LET—HEATHER
Mrs. Brae. Before
apartments, see this hotel
to-date house in the best
trict.
SUNSET 4837.
TO LET—
The Edwards, 1427 Ono
nished, elegant three-r
apartments with private
month. HOME PHO
immediately.
TO LET — SEATTLE AP
$14 to $18 monthly;
Private in
Hot and cold
Spotlessly clean,
TO LET—PORTLAND AP
$12 to $14 monthly. Hair
most up-to-date. Private
grounds. Aviary. Live
901 DIAMOND ST.
TO LET—HOUSEKEEPI
modern 2-story
hardwood floors,
den, lawn, fruits,
REDON, owner, at
HOUSE, WITH
E 8TH. Phone
TO LET—IN GOOD
rooms; two 6-room
in good condition.
Every convenience.
TO LET—UPPER COTTAG
rooms. Westlake district.
TO LET—
Furnished Ho
TO LET—MODERN 4-ROOM
upper cottage flat; bright
high ground; good neighborho
two car lines; adults only. 12
Take Pico Heights car.
TO LET—
Furnished or Unfu
TO LET — HAVE YOU R
rooms vacant? Try a "
Times. Use your phone. M
Operators always on d
TO LET — GENEVA A
N. Fremont ave., in
elegantly furnished; free
Large grounds. Fine
TO LET—DELPHINE A
5 and 5 room apartments
heated. $13 to $20. WINFIELD
heated. Call 1041 WINFIELD.
TO LET—HAVE YOU
ments vacant? Try a
Times. Use your phone.
Operators always on
TO LET — FURNISHED
large rooms, walking distan
TO LET—
Apartments, Fur
Unfurnished
TO LET—ROOSEVELT AP
$14 to $22 monthly.
Hot and cold
Wilcox range.
TO LET—HANNON APAR
Located between Alvara
brick building, elegantly
choice residence
car. Phone 24703; WEST
TO LET—HEATHER A
Mrs. Brae. Before
apartments, see this hotel
to-date house in the best
trict. "New Build
TO LET—
The Edwards, 1427 Ono
nished, elegant three-r
apartments with private
month. HOME PHO
immediately.
TO LET — SEATTLE AP
$14 to $18 monthly;
Private in
Hot and cold
Spotlessly clean,
TO LET—PORTLAND AP
$12 to $14 monthly. Hair
most up-to-date. Private
grounds. Aviary. Live
901 DIAMOND ST.
TO LET—HOUSEKEEPI
modern 2-story
hardwood floors,
den, lawn, fruits,
REDON, owner, at
HOUSE, WITH
E 8TH. Phone
TO LET—IN GOOD
rooms; two 6-room
in good condition.
Every convenience.
TO LET—UPPER COTTAG
rooms. Westlake district.
TO LET—
Furnished Ho
TO LET—MODERN 4-ROOM
upper cottage flat; bright
high ground; good neighborho
two car lines; adults only. 12
Take Pico Heights car.
TO LET—
Furnished or Unfu
TO LET — HAVE YOU R
rooms vacant? Try a "
Times. Use your phone. M
Operators always on d
TO LET — GENEVA A
N. Fremont ave., in
elegantly furnished; free
Large grounds. Fine
TO LET—DELPHINE A
5 and 5 room apartments
heated. $13 to $20. WINFIELD
heated. Call 1041 WINFIELD.
TO LET—HAVE YOU
ments vacant? Try a
Times. Use your phone.
Operators always on
TO LET — FURNISHED
large rooms, walking distan
TO LET—
Apartments, Fur
Unfurnished
TO LET—ROOSEVELT AP
$14 to $22 monthly.
Hot and cold
Wilcox range.
TO LET—HANNON APAR
Located between Alvara
brick building, elegantly
choice residence
car. Phone 24703; WEST
TO LET—HEATHER A
Mrs. Brae. Before
apartments, see this hotel
to-date house in the best
trict. "New Build
TO LET—
The Edwards, 1427 Ono
nished, elegant three-r
apartments with private
month. HOME PHO
immediately.
TO LET — SEATTLE AP
$14 to $18 monthly;
Private in
Hot and cold
Spotlessly clean,
TO LET—PORTLAND AP
$12 to $14 monthly. Hair
most up-to-date. Private
grounds. Aviary. Live
901 DIAMOND ST.
TO LET—HOUSEKEEPI
modern 2-story
hardwood floors,
den, lawn, fruits,
REDON, owner, at
HOUSE, WITH
E 8TH. Phone
TO LET—IN GOOD
rooms; two 6-room
in good condition.
Every convenience.
TO LET—UPPER COTTAG
rooms. Westlake district.

TO LET—
Furnished Rooms.

TO LET—ONE LOWER F
Pico, built in 3 wall
frigerator, buffet, china clo
ranges, linoleum in bath
floors throughout; strictly
floor of 2 flats. Take Moneta-ave.
TO LET—FURNISHED;
section, beautiful bow
day; new and completely
between two car lines;
adults. Apply 722 VALEN
TO LET—4 AND 6 ROO
flats, $20 to $30. janitor
lines free. Westlake district.
1041 WINFIELD. YOU
TO LET—HAVE YOU
ments vacant? Try a "
Times. Use your phone.
Operators always on
TO LET — FURNISHED
rooms, piano, silver, linen, every
ence; 1330 S. Hoover st.; inquire
PICO ST.

TO LET—
Stores, Offices and Lodging Houses.

TO LET—OFFICE.
OFFICE
Finest daylight office in city.
18x40 ft.
Just north of Chamber of
Commerce Bldg.
See M. E. HILLIS, Agent,
531 S. Spring st.
TO LET—
OFFICES
Citizens' National Bank Bldg.,
104 West Third st.
Modern, fireproof building. At service, rental
reasonable.
Apply C. WESLEY ROBERTS CO.,
205 Citizens' National Bank Bldg.
TO LET—
FINE STORE
MERCANTILE PLACE, between Spring and
Broadway and 5th and 6th sts. Very central
and desirable location; rent reasonable.
C. WESLEY ROBERTS CO.,
205 Citizens Nat. Bank Bldg.
Home 24054. Main 2578.
TO LET — TWENTY THOUSAND FEET OF
floor space in three-story brick bldg., in four
rooms, suitable for warehouse, factory or job-
bing house; freight elevator; location corner
Fourth and San Pedro. Apply MURRAY
SHOWCASE FIXTURE CO.
TO LET — (SUNDAYS) CALEDONIA HALL,
119½ South Spring st., seats 300; nicely fur-
nished, piano, clean, quiet; well lighted.
Cheapest rent in city. Living rooms in con-
nection if desired. PHONE 24182.
TO LET—MONTH AFTER MONTH, YEAR
in and year out. The Times prints more
classified advertisements than all other Los
Angeles papers combined. This is due to the
prompt results obtained from Times "Liners."
TO LET—BY OWNER, STORE ON MAIN
st., corner 27th, $30; a good location. In-
quire 112 E. 27TH ST., or 'Phone 24499, South
2720.
TO LET—CHEAP, FINE SUITE, CLEAN
light offices, directly in front; wide at-
tractive stairway, entrance; can be seen from
street. 2nd floor. 119½ SOUTH SPRING ST.
TO LET—GROCERY, $16.50; MEATS, $12.50;
drugs, $10.00; runs about $2 net; whole build-
ing, fine modern 15 rooms (3 store rooms,)
$25. ARTMAN, Bdwy. 1849.
TO LET — $5-$7, EXTRA LIGHT DESK
room, with desk if desired; both phones.
611 BUMILLER BLDG., 439 S. Broadway.
TO LET — STORE ROOM AT 537 SOUTH
Main st. Best block on Main. Will be va-
cant Feb. 1st. Will lease for 5 years at
reasonable rent. See OWNER, 228 Byrne
Bldg. Main 5702, A3758.
TO LET—WELL LOCATED STORE BUILD-
ing, with comfortable living rooms in rear.
$20 per month. OWNER, 423 E. W. Hellman
Bldg.
TO LET—ONE SIDE OF STORE ROOM, 250 S.
Broadway; prefer other than merchandis-
ing; 3 years lease. ALBERT H. BEACH, 250
S. Broadway.
TO LET—WANTED—TYPEWRITER, STEN-
ographer, notary, etc., willing to share of-
fice at Consolidated Building. Call for
information at room 625, same.
TO LET—HALF OF NICELY FURNISHED
office with desk. ALFALFA FRUIT LAND
CO., 525 Citizens National Bank.
TO LET—TO DESIRABLE PARTY, DESK
room or part of large desirable outside of-
fice in 10 Story Bldg. Call F. 6121.
TO LET—NEWLY FURNISHED OFFICE,
telephone, typewriter; rent entire or share;
act quick if you want bargain. 238 BROAD-
WAY CENTRAL BLDG.
TO LET—DESK SPACE. BUSY CORNER;
both phones; notary public needed. 229 W.
SEVENTH.
TO LET—STORES, ANY PART OF CITY,
any business. See F. G. WEIKE & CO., 209
H. W. HELLMAN BLDG. F7209.
TO LET—6 ROOMS, SUITABLE FOR OF-
fices or business of any kind; partly fur-
nished; rent reasonable. 740 S. SPRING ST.
TO LET — DESK ROOM, $25 A MONTH.
Apply 1106 STORY BLDG.
TO LET—STOREROOM ON PICO, 20x50, $20
month. Address 3035 S. MAIN, owner.
TO LET—HALF STORE AT 404 W. SEV-
ENTH ST.
TO LET—1 STORE. APPLY 123 N. BUN-
KER HILL. Price $15.

STORAGE—
All Sorts.

TO LET—THE L. A. VAN, TRUCK & STOR-
age Co.'s private rooms for storing; and the
largest vans for moving household goods, pi-
anos, etc. Warehouse 814 LINDEN ST., near
9th st., and Central ave. Phone F1673; Main
173. R. H. Dunston, Prop.
TO LET — STORAGE, MOVING, SHIP-
ping at reduced rates, separate locked iron
rooms, $1.50 and $2 per month; vans, $3 per
hour and up; auto trucks for country and
beach trips. Phone F3171, Sunset Main 1117.
COLTRAIN'S VAN & STORAGE CO., Office
609-11 S. Main st.
TO LET — COLGAN'S FIREPROOF STOR-
AGE WAREHOUSE. We pack, ship, haul
and store furniture. Office, COLGAN'S FUR-
NITURE STORE, 635 S. Main. F7667, Main
9468.

TO LET—
Country and Suburban Homes.

TO LET—FOR THE PRESENT YEAR 10 ROOM
country home, near Riverside, all modern;
phone, electricity, city water, sewer connection,
near car line. Address D. N. ALEXANDER,
311 Jurupa ave. Riverside, Cal.

TO LET—
Miscellaneous.

TO LET—LOT 58x128, FOR INDUSTRIAL
purposes, for term of years. PHONE 54236.
FOR RENT—HORSES AND MULES, AND
grading tools. TELS. A2376 or MAIN 4279.

TO LET—
Farming Lands.

TO LET—CLOSE TO CITY, 100 TO 500 ACRES
barley, oat or bean land, or will lease for
term of years to right party. GEO. E.
PLATT, Boyle 940.
TO LET—TRUCK FARM, CLOSE. WEST
Adams, 15 acres rich soil, lease. 210 KENNE
BLDG.
TO LET—10 ACRES FOR HAY OR CROP
rent. CHARLES W. LIST, 1021 Central
Bldg. Phone 61883.

FOR SALE—
Houses.

FOR SALE — ON EASY TERMS, NEW COT-
tage, 6 rooms and bath, modern and very
desirable. 221 EAST 65TH. Phone Owner,
73302.
FOR SALE—FINE SIX-ROOM AND BATH,
plastered house, $100 down and $15 monthly.
Price only $1600. STACY, 204 Fay Bldg.
FOR SALE—$7000, NEW 12-ROOM HOUSE,
lot 60x162; Delaware Drive, near Pico; $1500
down, $50 per month. Address B, box 198,
TIMES OFFICE.
FOR SALE—6-ROOM MODERN BUNGALOW
beautifully and completely furnished; lot
85x145, corner Raymond ave., $8500. WILSON
& FOX, 228 Story Bldg.
FOR SALE—FIVE-ROOM COTTAGE, 67
Downey ave., between Slauson and 53rd
st.; price $2000, $100 and $20 per month.
BURKE BROS., owners, 5821 Moneta ave.
FOR SALE — WESTLAKE AVE., 8-ROOM
house, elegant location, snap at $6000, to
close an estate will sell equity of $2500;
PHONE 52249.
FOR SALE — CHEAP, 5-ROOM MODERN
house on 19th and Central ave. Apply
R. J. THOMPSON, Glendale. 'Phone Home
Glendale 4274.

Angeles papers combined. This is due to the prompt results obtained from Times "Liners."

TO LET—FURNISHED
Nine room, absolutely modern house, fur-
nished, in the best residence district in Los
Angeles.
ROBINSON CRANE CO.,
Main 6107. 420 Story Bldg. P4687.
TO LET—NEW 6-ROOM MODERN BUNGA-
low, beautifully furnished; cut-glass, Havi-
land china, plenty of linen; private residence
on Adams Heights. Ready February 1.
'PHONE WEST 397. A3826.
TO LET—SAVE YOURSELF TIME, WORRY
and shoe leather by calling on F. A. KING,
811-12 Cit. Nat. Bank Bldg. (with Mash &
McMillan,) and getting his complete list of
furnished or unfurnished houses and bungalows.
TO LET—FURNISHED, FOR SIX MONTHS;
beautiful 5-room bungalow, almost new; built-
in buffet, cabinet kitchen, breakfast room, hot
and cold water, also phone; must be seen to be
appreciated. Adults only; $35 month. Inquire
of 23 WEST 53RD ST., Moneta ave. car.
TO LET — ON LONG LEASE, IF DESIRED,
new 7-room bungalow, handsomely furnished,
spacious veranda, furnace, all modern con-
veniences. BOX 344, MONROVIA, CAL.
TO LET — WELL FURNISHED HOUSE.
1217 E. 25TH.
TO LET — FIVE-ROOM FURNISHED COT-
tage for rent. PHONE 61826.
TO LET—8-ROOM, WELL FURNISHED
residence, piano, furnace, hardwood floors,
$65 per month for 3 or 4 months. Apply 1437
MALVERN AVE., Alvarado Terrace.
TO LET — FURNISHED HOUSE, SEVEN
rooms, piano, silver, linen, every conven-
ience; 1330 S. Hoover st.; inquire 2130½ W.
PICO ST.

TO LET—
Stores, Offices and Lodging Houses.

TO LET—OFFICE.
OFFICE
Finest daylight office in city.
18x40 ft.
Just north of Chamber of
Commerce Bldg.
See M. E. HILLIS, Agent,
531 S. Spring st.
TO LET—
OFFICES
Citizens' National Bank Bldg.,
104 West Third st.
Modern, fireproof building. At service, rental
reasonable.
Apply C. WESLEY ROBERTS CO.,
205 Citizens' National Bank Bldg.
TO LET—
FINE STORE
MERCANTILE PLACE, between Spring and
Broadway and 5th and 6th sts. Very central
and desirable location; rent reasonable.
C. WESLEY ROBERTS CO.,
205 Citizens Nat. Bank Bldg.
Home 24054. Main 2578.
TO LET — TWENTY THOUSAND FEET OF
floor space in three-story brick bldg., in four
rooms, suitable for warehouse, factory or job-
bing house; freight elevator; location corner
Fourth and San Pedro. Apply MURRAY
SHOWCASE FIXTURE CO.
TO LET — (SUNDAYS) CALEDONIA HALL,
119½ South Spring st., seats 300; nicely fur-
nished, piano, clean, quiet; well lighted.
Cheapest rent in city. Living rooms in con-
nection if desired. PHONE 24182.
TO LET—MONTH AFTER MONTH, YEAR
in and year out. The Times prints more
classified advertisements than all other Los
Angeles papers combined. This is due to the
prompt results obtained from Times "Liners."
TO LET—BY OWNER, STORE ON MAIN
st., corner 27th, $30; a good location. In-
quire 112 E. 27TH ST., or 'Phone 24499, South
2720.
TO LET—CHEAP, FINE SUITE, CLEAN
light offices, directly in front; wide at-
tractive stairway, entrance; can be seen from
street. 2nd floor. 119½ SOUTH SPRING ST.
TO LET—GROCERY, $16.50; MEATS, $12.50;
drugs, $10.00; runs about $2 net; whole build-
ing, fine modern 15 rooms (3 store rooms,)
$25. ARTMAN, Bdwy. 1849.
TO LET — $5-$7, EXTRA LIGHT DESK
room, with desk if desired; both phones.
611 BUMILLER BLDG., 439 S. Broadway.
TO LET — STORE ROOM AT 537 SOUTH
Main st. Best block on Main. Will be va-
cant Feb. 1st. Will lease for 5 years at
reasonable rent. See OWNER, 228 Byrne
Bldg. Main 5702, A3758.
TO LET—WELL LOCATED STORE BUILD-
ing, with comfortable living rooms in rear.
$20 per month. OWNER, 423 E. W. Hellman
Bldg.
TO LET—ONE SIDE OF STORE ROOM, 250 S.
Broadway; prefer other than merchandis-
ing; 3 years lease. ALBERT H. BEACH, 250
S. Broadway.
TO LET—WANTED—TYPEWRITER, STEN-
ographer, notary, etc., willing to share of-
fice at Consolidated Building. Call for
information at room 625, same.
TO LET—HALF OF NICELY FURNISHED
office with desk. ALFALFA FRUIT LAND
CO., 525 Citizens National Bank.
TO LET—TO DESIRABLE PARTY, DESK
room or part of large desirable outside of-
fice in 10 Story Bldg. Call F. 6121.
TO LET—NEWLY FURNISHED OFFICE,
telephone, typewriter; rent entire or share;
act quick if you want bargain. 238 BROAD-
WAY CENTRAL BLDG.
TO LET—DESK SPACE. BUSY CORNER;
both phones; notary public needed. 229 W.
SEVENTH.
TO LET—STORES, ANY PART OF CITY,
any business. See F. G. WEIKE & CO., 209
H. W. HELLMAN BLDG. F7209.
TO LET—6 ROOMS, SUITABLE FOR OF-
fices or business of any kind; partly fur-
nished; rent reasonable. 740 S. SPRING ST.
TO LET — DESK ROOM, $25 A MONTH.
Apply 1106 STORY BLDG.
TO LET—STOREROOM ON PICO, 20x50, $20
month. Address 3035 S. MAIN, owner.
TO LET—HALF STORE AT 404 W. SEV-
ENTH ST.
TO LET—1 STORE. APPLY 123 N. BUN-
KER HILL. Price $15.

STORAGE—
All Sorts.

TO LET—THE L. A. VAN, TRUCK & STOR-
age Co.'s private rooms for storing; and the
largest vans for moving household goods, pi-
anos, etc. Warehouse 814 LINDEN ST., near
9th st., and Central ave. Phone F1673; Main
173. R. H. Dunston, Prop.
TO LET — STORAGE, MOVING, SHIP-
ping at reduced rates, separate locked iron
rooms, $1.50 and $2 per month; vans, $3 per
hour and up; auto trucks for country and
beach trips. Phone F3171, Sunset Main 1117.
COLTRAIN'S VAN & STORAGE CO., Office
609-11 S. Main st.
TO LET — COLGAN'S FIREPROOF STOR-
AGE WAREHOUSE. We pack, ship, haul
and store furniture. Office, COLGAN'S FUR-
NITURE STORE, 635 S. Main. F7667, Main
9468.

TO LET—
Country and Suburban Homes.

TO LET—FOR THE PRESENT YEAR 10 ROOM
country home, near Riverside, all modern;
phone, electricity, city water, sewer connection,
near car line. Address D. N. ALEXANDER,
311 Jurupa ave. Riverside, Cal.

TO LET—
Miscellaneous.

TO LET—LOT 58x128, FOR INDUSTRIAL
purposes, for term of years. PHONE 54236.
FOR RENT—HORSES AND MULES, AND
grading tools. TELS. A2376 or MAIN 4279.

TO LET—
Farming Lands.

TO LET—CLOSE TO CITY, 100 TO 500 ACRES
barley, oat or bean land, or will lease for
term of years to right party. GEO. E.
PLATT, Boyle 940.
TO LET—TRUCK FARM, CLOSE. WEST
Adams, 15 acres rich soil, lease. 210 KENNE
BLDG.
TO LET—10 ACRES FOR HAY OR CROP
rent. CHARLES W. LIST, 1021 Central
Bldg. Phone 61883.

FOR SALE—
Houses.

FOR SALE — ON EASY TERMS, NEW COT-
tage, 6 rooms and bath, modern and very
desirable. 221 EAST 65TH. Phone Owner,
73302.
FOR SALE—FINE SIX-ROOM AND BATH,
plastered house, $100 down and $15 monthly.
Price only $1600. STACY, 204 Fay Bldg.
FOR SALE—$7000, NEW 12-ROOM HOUSE,
lot 60x162; Delaware Drive, near Pico; $1500
down, $50 per month. Address B, box 198,
TIMES OFFICE.
FOR SALE—6-ROOM MODERN BUNGALOW
beautifully and completely furnished; lot
85x145, corner Raymond ave., $8500. WILSON
& FOX, 228 Story Bldg.
FOR SALE—FIVE-ROOM COTTAGE, 67
Downey ave., between Slauson and 53rd
st.; price $2000, $100 and $20 per month.
BURKE BROS., owners, 5821 Moneta ave.
FOR SALE — WESTLAKE AVE., 8-ROOM
house, elegant location, snap at $6000, to
close an estate will sell equity of $2500;
PHONE 52249.
FOR SALE — CHEAP, 5-ROOM MODERN
house on 19th and Central ave. Apply
R. J. THOMPSON, Glendale. 'Phone Home
Glendale 4274.

ONLY $250 DOWN.
BALANCE LIKE RENT.
Handsome 6 and 7-room strictly modern,
new bungalows, large lot, that commands an
uninterrupted view of the surrounding hills
and mountains. Cement porch and steps; large
ve.anda, waxed oak and maple floors through-
out, woodwork in Flemish oak finish; dainty
living-room with built-in seats and bookcases,
handsome brick mantel and lighting fixtures
equal in elegance and design to those found in
$8000 residences; built-in buffet 8 feet wide;
leather paneling in living-room and dining-
room; an ideal French kitchen, equipped with
cupboards, flour bins and drawers, screen
porch and laundry tray, bath with lavatory
and conviently built-in dressing-case, bed-
rooms also have built-in dressers, large bev-
eled plate mirror, latest sanitary plumbing;
woodwork in bedrooms, bath and kitchen white
enamel, in fact, every one of the rooms has
new and interesting features, and the living-
rooms are so cosily arranged, gas, electric
lights, lawn and shade trees also in. These
houses have been carefully built and are de-
lightful homes. You will agree with me if
you see them. 615 N. NEW HAMPSHIRE.
Take Hollotrope Drive car, get off at Clinton
ave., go east 2 blocks.

FOR SALE—HOMESEEKERS' BARGAINS.
Beautiful new and up-to-date bungalows, lo-
cated near Normandie ave. and Sunset Blvd.,
near three car lines; also Alhambra houses.
5 rooms, modern, $1900, $150 down, $20 per mo.
6 rooms, new, $2000, $200 down, $25 per mo.
6 rooms, modern, $2150, $250 down, $25 per mo.
6 rooms, modern, $2500, $300 down, $25 per mo.
6 rooms, modern, $3500, $300 down, $30 per mo.
6 rooms, new, $3500, $350 down, $30 per mo.
8 rooms, 2-story, $5250, $500 down, $35 per mo.
GREAT INCOME BARGAINS. GET BUSY.
8 rooms, double house, 4 rooms each.....$3500
8 rooms, double house, 4 rooms each.....$3000
8 rooms, double house, 4 rooms each.....$3500
6 rooms, double house, 4 rooms each.....$3000
6 rooms, double house, 3 rooms each.....$3000
4-room cottage, a dandy buy, 58th st.....$1700
6-room cottage, 1 block Washington st.....$3000
8 rooms, 2-story house, furnished $6000
8 rooms, 2-story house, unfurnished.....$5750
12 rooms, 2-story house, furnished $7500
4-room cottage, Merchant st.....$4000
6 rooms, double house, 4 rooms each.....$4000
5-room cottage, Santa Fe ave.....$3500
5-room cottage, Gladys ave.....$3500
5-room, new bungalow, Eagle Rock $1650
DEAL DIRECT WITH THE OWNER.
T. WIESENDANGER, 311, 207 S. Broadway.
A2943; Main 2043. Mr. Frye.

FOR SALE
MUST SELL THIS WEEK.
My pretty four-room plastered bungalow
with large screen porch, built-in buffet, book-
cases, gas, electricity, cement walks and
curbs. One block off yellow car. Near
school, churches and stores. Large lot, all
fenced.
And for quick sale
$1575—$100 CASH.
$20 per month including interest.
W. J. FABLING,
With JANSS INVESTMENT COMPANY,
320 Pacific Electric Bldg.
Home 10345. 6th & Main. Broadway 2468.

FOR SALE—
Bungalow,
Furnished or
Not furnished,
Six large rooms and bath,
Arlington Heights (original)
High ground,
Furniture handsome,
Oriental rugs,
Brass bedsteads,
Come and make offer, must sell
Immediate possession.
Owner house, 2562 W. 18TH ST.
Daily 11 to 2.
Washington Rimpau or
W. 16th car to Arlington.

FOR SALE—
$2975.
A five-room modern bungalow.
5709 Aldama st., Highland Park.
Two blocks from Yellow Garvanza 5c car
line, 1 block west of Avenue 61 and walk 2 blocks
to Aldama; get key Mrs. Brown, 2 doors away.
Lot 40x150. High terraced, all improvements
in, all kinds of fruit trees and berries, place
built $2500 four years ago, since then put
in lawns, sidewalk, street work, chicken and
pigeon corrals, etc. Worth $3200, but to settle
an estate will sell for $2975, $700 cash, balance
$30 month, including interest. See this, then
call on, WALTER HEMPEL, owner, 906
Wrigh' & Callender Bldg.

FOR SALE—BY THE OWNERS.
HOUSES, COTTAGES AND BUNGALOWS.
LARGEST SELECTION IN THE CITY.
SAVE AGENT'S COMMISSION.
HOME BUYER'S DIRECTORY FREE.
Gives description, location, owner's ad-
dress.
CALIFORNIA HOME ADVERTISING BU-
REAU, 330 CITIZENS' NAT. BANK BLDG.,
Third and Main sts.

FOR SALE—
ASK INGHAM ABOUT IT.
204 W. Seventh st.
Six-room modern cottage; lot 50x150; lawn
and flowers; Highland Park district, close to
car line; price $1800; terms, $200 cash, balance
$20 monthly.
Six-room new and fully modern bungalow in
the southwest district, close to the car; never
been occupied; price $2800; easy terms.
Five-room new bungalow, southwest district;
all built-in effects; here is a snap;
price $2200; easy terms.
ASK INGHAM ABOUT IT.
204 W. Seventh st.

FOR SALE — FINE 6-ROOM BUNGALOW
WITH LOT 40x170.
PRICE $3900, $1000 CASH AND $25 MONTHLY,
INCLUDING INTEREST.
This is a built by day's work bungalow and
one of the finest in the city. See House No.
854, West 22nd st., between Hoover st. and
Vermont ave.
SAMUEL GITELSON, OWNER,
3522 Western ave.
Phone West 2650.

FOR SALE—NEW 5-ROOM BUNGALOW,
$1900—Beautiful location, near Sunset Blvd.,
and 3 car lines. Has an income from well on
rear of lot supplying water to 3 families. Size
of lot 50x136 feet. Snap this up at once, as it
is a bargain. Have other bungalows from $2000
to $2500 in same locality. T. WIESENDANG-
ER, 311 Merchants Trust Bldg., 207 S. Broad-
way. A2943; Main 2043. Mr. Frye.

FOR SALE — 100x175 TO ALLEY, 8-ROOM
house, barn, chicken park, carpenter shop,
12 palms, 20 fruit trees, 100 feet front street
cars, schools and stores, near ocean; $3000; $100
cash, balance $15 monthly.
Also 5-room house, Eastlake Park; high,
sightly; new; all improvements; must sell;
$2000; $100 cash, $16 monthly; would take lots
to $700.
UNITED STATES GROWERS & PACKERS,
431 Chamber of Commerce.

FOR SALE—
NEW AND ARTISTIC 5-ROOM BUN-
GALOW. LOT 40x135.
PRICE $2750, $100 CASH, BALANCE $25
MONTH, INCLUDING INTEREST.
This is a fine, beautiful, new bungalow,
built by day's work. See it at No. 522 West
62nd st.
SAMUEL GITELSON, OWNER,
3522 Western ave.
Phone West 2650.

FOR SALE—THREE OF FINEST NEW BUN-
galows in N. Wilshire district, 208, 214 and
229 N. Cahuenga Blvd., prices $3400 to $3900,
easy payments or discount for 1-3 cash; usual
commission to agents. Lawns, fences, gas,
fine street work. Take Western ave. car to
Barrow st., walk 2 blocks east. Phone TEM-
PLE 629. W. Veeder, owner, 206 N. Cahuenga
Blvd.

FOR SALE—
$3000.$
Only $300 cash, balance like rent.
No. 2323 La Salle ave. Take W. Adams car
to La Salle ave., walk south. Go see the
house, then see us. Sole agents.
A2307. HAY & HARDWICK,
Main 6409. 723 Bryson Bldg.

FOR SALE—
IF YOU HAVE
AN
INVALID
IN YOUR FAMILY
Before buying or building see my house,
planned with special reference to the needs
of an invalid. Some of the ideas may be of
service to you. Telephone 56364, WEST 5779.

FOR SALE—OR EXCHANGE FOR ORANGE
or lemon grove, a 16-room modern, most
beautiful home on W. Adams, close in, worth
$50,000, at a bargain, or will take smaller
homes and some cash, you assume and I will
assume. Also a bargain in 7 lots, 54th and San
Pedro sts., clean side (near car shops.) Tele-
phone OWNER, F3472. 747 S. Main st.

FOR SALE—
SHERIFF'S SALE.
House and lot, situated at 1368 E. Adams
st., on the first day of February, 1911 at
12 o'clock noon, in front of the court house
door, Broadway entrance. For furthur in-
formation, PHONE Main 9078.

FOR SALE—
6-room bungalow, built by two German
boys, for their mother. She has failed to
come; will be sold at snap price; finest buy in
the southwest part of city, easy terms. H.
L. MILLER & CO., 224 W. 6th.

FOR SALE—EARLY CLOSING FOR SUNDAY
only. It has been found imperative, owing
to volume of classified advertising, to close
this classification at 8 p.m. Saturday for Sun-
day only. Patrons will confer a favor by
handing in early copy.

FOR SALE—MY EQUITY IN BEAUTIFUL
2½-story, 7-room bungalow, strictly modern
every particular; high ground; wonderful view;
2 car lines; 18 minutes from Broadway; In-
vestigate this bargain. 1014 DAKOTA ST.
Boyle 2562.

FOR SALE—BUILD FOR PURCHASER ON
small monthly payments; lots everywhere.
WINANS-JUDSON CO., 404 Mason Operahouse.
'Phone 10962.

FOR SALE—COSY AS A DREAM; BEAUTI-
ful 5-room cottage, high-class and strictly
up-to-date; handsome fixtures; location Har-
vard blvd.; garage; price $5400, terms. WES-
TERVELT-TYLER CO., 222-23 Merchants'
Trust Bldg. Main 8785, A2880.

FOR SALE—
Beautiful little bungalow with every modern
convenience. Price only $750 dollars. This
is a peach. See LEHMAN, 402 Stimson Bldg.,
A1645. Main 2865.

FOR SALE—$4500. 12-ROOM HOUSE, FUR-
nished, in best residence section of Eagle
Rock. Will rent for $45 per month. See Own-
er, 420 SECURITY BLDG. Tel. 61221, Main
3224.

FOR SALE—DESIRABLE RESIDENCE FOR
family wishing to settle, 10-room house, good
order. Furnace heated, 5 bedrooms;
block from Wilshire blvd. Lot 75x130. 635
RAMPART ST.

FOR SALE—MONTH AFTER MONTH, YEAR
in and year out. The Times prints more
classified advertisements than all other Los
Angeles papers combined. This is due to the
prompt results obtained from Times "Liners."

FOR SALE — TWO ELEGANT NEW 12-
room residences, thoroughly modern, most
desirable section of Wilshire, lots 75x150.
551 and 547 Kingsley drive, near Sixth.
See owner, terms. PHONE 57587.

FOR SALE—OR EXCHANGE—8-ROOM
modern house, east front, $817 S. Main st.,
just completed, every modern convenience;
will consider lot as first payment. BURKE
BROS., 5821 Moneta ave.

FOR SALE—I WANT AN OFFER ON THAT
house and lot, 50x120, at 1236 Wright st.; this
lot is very desirable for apartments and I
need money. Address Z, box 78, TIMES OF-
FICE.

FOR SALE—NEW FURNITURE OF COSY 6-
room house, bird's-eye maple and oak, Havi-
land and hand-painted dishes, $225; can oc-
cupy if preferred; rent $15; must sell at once.
1738 CHERRY ST.

FOR SALE — A BARGAIN, 5-ROOM
strictly modern house, lot 50x150; good
car service; must be seen to be appreciated;
$2000, terms. For particulars phone HOME
29898.

FOR SALE—$5500; MODERN 7-ROOM BUN-
galow, completely furnished, beautiful West
Adams bungalow district. Owner, 2126 W.
28TH PLACE.

FOR SALE—VERMONT SQUARE, NEW
modern, up-to-date 5-room bungalow built
by owner and contractor for small cash
price or will exchange for lot in West or
Southwest. 1628 WEST 48ST. Phone 26144.

FOR SALE—ELEGANT 5-ROOM COTTAGE;
lot 40x154; at auction Wednesday, February
1st, 2 p.m. Take Temple st car. See auction
column. THE R. H. STROUSE CO., Auc-
tioneers.

FOR SALE—OR TRADE, $1000 EQUITY
lovely six room modern bungalow, one and
a half story in Long Beach. A big bargain.
PHONE OWNER, Broadway 2197.

FOR SALE—NEW 6-ROOM BUNGALOW, 1045
W. 51st Place, stone front, cement porch,
$2000, $300 down, back door open. WEST 5914.

FOR SALE — 5-ROOM MODERN, GAS,
electricity, 50x150, walk, lawn. Call Boyle
1349. 213 N. RECORD ST. Price $1900.

FOR SALE—SIX -ROOM COTTAGE TO BE
removed by February 1. Big bargain. Call
1419 S. MAIN ST., cottage in rear.

FOR SALE — BY OWNER, MODERN 6-
room bungalow, cheap. 422 W. SANTA
BARBARA AVE.

FOR SALE — NEW 7-ROOM BUNGALOW,
Vermont Square, on large corner lot; easy
terms. RALSTON VOLLMER, 1106 Story.

FOR SALE — 5-ROOM COTTAGE WITH
bath, all modern. 3736 MAPLE AVE.

FOR SALE—BUNGALOWS, EASY TERMS,
exch. or built. JACKSON, 713 Story Bldg.

CONTRACTORS—
and Builders.

OUR WORLD-FAMOUS BUNGALOW PLANS
are used all over the United States.
$10 a set, with specifications.
We will loan the money to build any one of
these if your lot is free.
MATTHEWS & MATTHEWS,
229 Douglas Bldg., corner Second and Spring.

EARLY CLOSING FOR SUNDAY ONLY. IT
has been found imperative, owing to volume
of classified advertising, to close this classi-
fication at 8 p.m. Saturday for Sunday only.
Patrons will confer a favor by handing in
early copy.

WANTED — CONTRACTS FOR PAPER-
hanging, painting, tiling and repairing;
best work, right prices. W. A. GOODWIN,
2956 La Salle. Phone West 5327.

ROOF REPAIRING PROMPTLY ATTENDED
to. CAL. ROOFING AND SUPPLY CO.,
Main 2436. F5546.

FOR SALE—
City Lots and Lands.

FOR SALE—CLEARING BARGAINS—
40x120, Lenox ave., near Washington st...$1350
46x111, cor. Compton ave., cheap 1200
46x80, cor. Compton ave. Don't pass it up....750
42x106, Compton ave. Won't last long.....850
14 lots, Eagle Rock, very cheap, each.....250
10 lots, Alhambra, good buy, 50x150.....500
4 lots, Hollywood, Sunset blvd., cor.....1600
4 lots, Hollywood, Sunset blvd. 1250
8 lots, Boylston st., 50x150 each 500
1 lot, cor. 23rd and 6th ave., a great buy....2500
80x170, Commonwealth, bargain 7500
6 lots, Colton st., 50x150 each 2500
7 lots, Seventh and Black ave., each.....3500
DEAL DIR

FOR SALE — ORANGE ORCHARD, 14 acres, planted; fifth income last year; will exchange for city property; will sell cheap; $4,000; terms. W. H. & E. K. SHORT, agents, Pomona, Cal.

FOR SALE — A DANDY GOOD RESTAURANT and wife, 420 S. T. C. CRAIN, 111 E. Broadway.

FOR SALE — OF A DANDY GOOD RESTAURANT; must sell account of having to move East at once; $1,000 takes it; this is a snap; don't miss it; 1 block from Broadway and 2nd, between 1st and 2nd.

FOR SALE — AT A SACRIFICE ON ACCOUNT of having to move East at once; $1,000 takes it; this is a snap; don't miss it; 1 block from Broadway and 2nd, between 1st and 2nd.

FOR SALE — FINE PAYING LITTLE CIGAR stand, best location in town, includes big fine fixtures; for information, 128 SOUTH SPRING STREET.

FOR SALE — GROCERY STORE SACRIFICE; invoices $2,000; will sell for $1,500; 1 block from Pomona car line. Call at 148 EAST 4TH STREET.

FOR SALE — EXCHANGE AND BUSINESS CHANCES.

Wanted and Miscellaneous.

WANTED — TO BUY MOVING PICTURE show; must be a money-maker, and reasonable. Address F, box 146, TIMES OFFICE.

MONEY TO LOAN—

$3,000 $2,500 $2,000 $1,500 $1,000 $500 $400 $300 $200 $100

On Watches, Diamonds, etc.; we shall have place at once to loan sums from $20 to $2,000 on quick action. Money to loan on city property, at seven per cent. HOME AGENCY, 327 S. Broadway

THEN ROB

Good Wad of Money From a Big Coo

Black Woman Shot T Arm by Footpads

Another Negress Rec Lover's Bullet.

Crime was rampant in Los last night, with strong-arm f gun-plays.

Peter Anderson, a cook, ro the Silver Star House, No. 2 First street, was robbed of $1 by two men who entered h about 9:30 o'clock last night an him into submission.

Anderson, excited and clothed, rushed into the detec fice, asking for police assistan rest the robbers. He said he out visiting a friend, where given a couple of glasses of w went home quite sober, he said.

He had been in the room abo minutes and was nearly u when two men walked in knocking. As he asked their one of them choked him witho a word, and the other sear pockets.

Anderson, who is a power fought vigorously and told th he had landed several stiff b the face of the robber who cho marking him so that the police find him this morning.

Woman Shot.

Maud Adams, a colored woma at Third street and Stephenson was shot through the arm las near her home, as she sough cape by flight from three hold-

Mrs. Adams, and a woman was standing talking on the near her home, when three men up and asked for their money women turned and fled, panic-s The robbers followed them fusillade of shots, one of which through the arm of Mrs. Adam

Shot by Jealous Lover.

Alberta Chase, a young negr ing at No. 411 Colyton street, w five times last night by John E a negro, at the corner of Caroli Fourth streets. At the Receivi pital, Police Surgeon Carter pron the wounds not serious, althou of the bullets had entered her and another grased her head.

The Chase girl, a cook by occ was out walking with another when Eubanks met them and, few words, opened fire. One bullets broke the little finger girl's right hand, and another her right arm at the elbow and ing downward, shattered the the forearm. A third bullet spl the ring finger of her left hand, fourth entered her breast, but only a superficial wound. Euba caped.

SHIPPING.

PORT SAN PEDRO, LOS ANG

ARRIVED—SUNDAY, JAN. 19

Steamship Harvard, Capt. Jebsen, fr Francisco.
Steamship Umatilla, Capt. Reilly, Seattle, via San Francisco and Redondo
Schooner William Olsen, seventeen da Gray's Harbor.

SAILED—SUNDAY, JAN. 19.

Steamship Yale, Capt. McFarland, Francisco.
Steamship Rose City, Capt. Mason, f land, via San Francisco.
Steamer Claremont, Capt. Straa Willapa Harbor.

IN PORT.

Steamship Harvard, Pac. Nav. Co., wh
Steamship Umatilla, S. P. wharp.
Steamer Mandalay, S. P. slip.
Norwegian steamer Matilda, Crescent
Schooner M. Campbell, Ainsworth
Schooner Erie, E. K. Wood wharf.
Schooner A. B. Johnson, E. K. Wood
Schooner Louise, Kerckhoff-Cuzner wh
Schooner William Olsen, South Pac. Co

TO SAIL—MONDAY, JAN. 20.

Steamship Roanoke, Capt. Dunham, Diego.
Steamer Mandalay, Capt. Lofstrom Crescent City, via San Francisco.

TUESDAY, JAN. 21.

Steamship Harvard, Capt. Jebsen, fr Francisco.
Steamship Umatilla, Capt. Reilly, for via San Francisco.
Steamer Hanalei, from San Francisco, Francisco, direct.
Steamship Roanoke, Capt. Dunham, fo land, via San Francisco.
Schooner Erie, for Port Townsend in ballast for orders.

ON WAY TO THIS PORT.

Steamship Governor, from Seattle, vi Francisco and Redondo Beach.
Steamship Beaver, from Portland, vi Francisco.
Steamer Hanalei, from San Francisco,
Steamer Bowdoin, from Eureka.
Steamer Mayfair, from Mukilteo.
Steamer Wellesley, from Everett, vi Francisco.
Steamer Olympic, from Bellingham.
Steamship Roanoke, from Portland, v Francisco.
Tug Dauntless, from San Francisco, dredger Oakland, in tow.
Steamer Thomas L. Wand, from San
Steamer Coronado, from Aberdeen, v Francisco.
Steamer General Hubbard, from Ast
Bark Alden Besse, from Honolulu.
Schooner Taurus, from Everett.
Schooner Lizzie Vance, from Aberdee
Schooner Winslow, from Bellingham.
Schooner Irene, from Columbia River.
Schooner Carolina, from Umpqua Rive
Schooner Lucy, from Umpqua River.
Schooner Sadie, from Umpqua River.
Schooner Philippine, from Eagle Harbor.
Schooner Fearless, from Bellingham.
Schooner Stimson, from Ballard.

COMING FROM FOREIGN PORTS.

British steamer Penrith Castle, at Ant loading.
German steamer Isaurt, from Hamburg Callao, June 28.
British steamer Strathberg, Capt. Mell at Antwerp, loading.
British steamer Shipton Castle, on way Antwerp.
British steamer St. George, at Ant loading.
British steamer Inverkip, at Antwerp, ing.

TIDE TABLE FOR SAN PEDRO.

		High.	
Monday, Jan. 20	3:35 a.m.	2:20	
	10:46 p.m.	3:09	
Tuesday, " 21	4:23 a.m.	3:24	
	10:54 p.m.	4:17	
Wednesday, Feb. 1	10:10 a.m.	4:28	
	11:23 p.m.	4:47	
Thursday, " 2	10:51 a.m.	4:42	
	11:53 p.m.	5:17	
Friday, " 3	11:39 a.m.	5:05	
		5:46	
Saturday, " 4	0:38 a.m.	5:20	
	12:38 p.m.	6:30	
Sunday, " 5	1:29 p.m.	7:28	
	1:46 p.m.	7:12	

Port Items.

The Pacific Navigation Company's steam Harvard arrived today from San Fran with passengers and freight and the Yale parted.

The Pacific Coast Company's steam Umatilla, Capt. Reilly, arrived tonight Seattle, via San Francisco, with passen and freight. She will clear tomorrow San Diego.

The schooner William Olsen has arrived Gray's Harbor carrying 750,000 feet of l ber consigned to the Southern California L ber Company.

SAN FRANCISCO, Jan. 19.—Arrived: St ers James E. Higgins, San Pedro; Presid San Pedro.

Pasadena.

ESTIALS EAT TOMTOMS.

City Chinese Begin n-day Celebration.

Observance Is a Religious Requirement.

...ls to Begin New Year ...th Queues Clipped.

(The Times, 36 S. Raymond Avenue.)
...ENA, Jan. 30.—The terrific ...r of rain Saturday night did ...r the Chinese population of ... from fittingly starting the ...ebration of their New Year. ... in the southern portion of ... within ten blocks of China... awakened from their slum... the shooting of fire crackers, ... of tin pans, home-made drums ... other forms of noise. The ... were given permission by ... of Police to shoot off all the ...kers they cared to and the ... was utilized. Many small ... boys were awakened and ...hat the celebration of Ameri... ...ependence in Pasadena could ... on the occasion of the cele... ...r the Chinese New Year so ...oo, could give vent to his joys. ... were told to go back to sleep ...get it."

...ws of the city prevent the ... of fire crackers on the Fourth ... in an effort to protect young ..., but the Chinese New Year is ...nt thing. It is said to be a ...ite and a part of Chinese reli... so long as it is such the au... feel they should not interfere. ...ef of Police stated several days ...he Chinese event that the Chi... ...y in their part of the city and ...annoy any one and for that ...should not be interfered with. ...he small boy of the Fourth of ...s different because he wants to ... on the principal streets and ...is noise because he feels that ...ebration of his nation's inde... ...e is no small affair.

... the fireworks started the ten ...asting and drinking and smok... ...reat preparations were made in ...a this year for the event. Dur... ...past year many new Chinamen ...en added to the colony. It is ...e real "trimming of the original ...irs" in Pasadena because the City Chinamen are to have their ...shorn close to the head. It was ...last night that some fifty of ...a's prominent celestials will ...ir long hair and it is stated sev... ...ir dressing parlors have made ...rs for the hair to be used in the ...icture of "puffs and rats." The ...dict has been issued in China ...ginning this morning all China... ...all cut off their queues. Some ...lder Chinamen in this city who ...ir hair will not comply with the ...which they state is a Chinese ...d they never expect to return to ...native land. The younger ele... ...ill all gladly avail themselves of ...portunity to become all other ...e.

HISTORICAL LECTURE.

... interesting address last night ...v. Dr. Matt S. Hughes gave a ... historical talk on "Rome, the ... City." During the past sum... ...made a trip to Rome and gave ... attention to the historical fea... ...of that city. The lecture was ...d mostly to ancient Rome, and ...aker gave graphic descriptions ...the old ruins and ancient build... ...the city. "But ancient Rome is ...ferent from modern Rome," she ... "The King of Italy is a great ...nd he has a wonderful work on ...nds in trying to lift the people ...their present state of ignorance. ...succeeding fairly well. Modern ...is but little different from any ...great city in its general appear... ...but there is only one ancient ...."

...TIVE FOR TEMPERANCE.

... recent meeting of the Women's ...ian Temperance Union drastic ...tions were passed against the ...traffic in Pasadena and the May... ...police department were com... ...d for their efforts in upholding ...ws. Four different sets of reso... ...s were passed. One stated that ...are, at present, forty-seven gov... ...nt tax receipts issued to various ...ena people some of which im... ...a violation of the existing ordi... ...that Pasadena should be what ...fesses to be, a temperance city; ...f all liquor traffic were abolished ...ity would grow financially and ...y; that all liquor and beer agen... ...should be abolished and that liquor ...er signs should not be allowed to ...in the city. The last resolution to ...animously passed was one favor... ...oman's suffrage and calling on all ...n to carefully study all civic mat... ...o that when the time comes they ...go to the polls and vote intelli... ...".

...eral encouraging speeches were ... by different preachers and tem... ...ce workers each calling for more ...ic legislation against the liquor ... and a more rigid enforcement of ...resent laws. The approaching mu... ...al campaign was not brought ...ally before the meeting, but it was ... discussed to the end that if a ...t can be put in the field advocat... ...n amendment to the present city ...er which will entirely eliminate ...ale or giving away of spirituous ...naltuous liquors within the city ... the W.C.T.U. will lend its support ...ch a ticket.

WANT NEW CLUBHOUSE.

... Pasadena branch of the Ameri... ...Woman's League is making active ...arations to build a beautiful club... ...e which will cost $10,000. The lo... ...ranch has a membership of 350 and ...10,000 for the clubhouse has al... ...y been subscribed but no lot has ...een bought. The committee which ... the buying of the lot in hand is ...ng about for a suitable location. ...n built the new home for the mem... ...will be strictly modern in every ...ect and will have rooms for library ...educational work as well as read... ...rooms and meeting rooms. The of... ...s of the local branch are Mrs. Jen... ...I. Thayer, president; Mrs. A. J. ...dford, secretary; Mrs. Ellen ...se Hluby, treasurer; Mrs. Sarah ...Bennett, member of the Executive ...mittee.

OFFICIALS AT OUTS...

...ty Building and Plumbing Inspect... ...Shaver and City Health Officer ...k are at loggerheads with the ...rd of education over the cesspool at ...Grant school. The city officials de... ...e that the cesspool is unsanitary ... an eyesore to the city, while the ...rd of education allege that it is all ...t and there is no necessity of mak... ...a connection with the city sewer. ...city is trying to have the school ...authorities make a sanitary connection with the city sewer. The last row is said to be a revival of the old quarrel which started some time ago when the city's officials declared that the plumbing at the high school is improper and unsanitary.

HOTEL ARRIVALS.

Yesterday's arrivals at the Hotel Green were Mr. and Mrs. J. L. Kitching, New York; Mr. and Mrs. George Mason, Ardmore, Pa.; Judge and Mrs. Hermann Brumbach, Kansas City; Mrs. Julia Morgan and Avery Morgan, Oakland, Cal.; Mrs. Sarah Gimble and Mrs. Hattie Gutheman, Chicago; Mr. and Mrs. J. Allen Haines, Mrs. W. T. Carrington, Chicago; Mr. and Mrs. J. E. Hethrington, Codys, N. B.; Mr. and Mrs. E. R. Perkins, New York.

Hotel Vista del Arroyo. New Annex. Bungalows. Unexceptionable environment. Pasadena.

Wadsworth sells paints.

Phelps for fine wall paper and paints.

Navajo rugs, all sizes, lowest prices at Grace Nicholson's.

Gratified.

GERMAN VETERAN WOULD GO QUICK.

DEATH SUMMONS HIM AS HE AWAITS DINNER GONG.

Falls Suddenly on Verandah and When Comrades Reach Him Life Is Extinct—Another Veteran Answers Sudden Call to That Bourne From Whence no Traveler Returns.

SOLDIER'S HOME, Jan. 29.—"I would like to go so quick like dot," August H. Gaberel of Home Company H was wont to declare whenever death was the subject of conversation. Today his wish was gratified. While awaiting summons on the dining hall porch to the noon meal, he suddenly fell to the floor, and when comrades hastened to his help, it was found he had answered a higher summons. Heart disease was the cause.

Gaberel served during the Civil War in Company B, Second California Cavalry. He was a native of Switzerland, admitted in 1897 from Redding, Cal., and was aged 86.

ANOTHER CALL.

Another sudden death today was that of Andrew Steuber, a member of the Home, whose body was brought to the home morgue from the residence of his widow in Sawtelle.

Dr. Hromadsky, who reported the matter to the home authorities, said it was a case of "Angina Pectoris." The case is a peculiarly pitiable one, for the reason that his aged wife is a bed-ridden invalid. As their means were limited, Steuber was permitted to take his meals at the home but to reside in Sawtelle so as to be enabled to give his wife that constant attention that her helpless condition required. Now he has gone and she is helpless indeed.

Steuber was a Veteran Volunteer, having through re-enlistment served in Companies A and B, First California Cavalry, from August 12, 1861, to September 17, 1865. He was a native of Germany, and aged 76 years.

NO SPEEDING.

That autoists passing in and through the home grounds at a speed exceeding that allowed by law will not be longer tolerated, found initial exemplification in the case of one Robert Miller, who on complaint of Sergeant Livingspear of the guard force, was haled before Justice of the Peace Mitchell one day this week, for violation of the speed limit law, and promptly fined $10. So numerous have been hairbreadth escapes on the part of aged and infirm veterans from reckless speeders that the police have been instructed to make complaints in everey instance, and violators must take the consequences.

So frequent have been complaints of this nature, added to personal observations on the part of officers of the home, that concern for their aged charges compels the exercise of strong measures. And no disregarding speeder will hereafter escape the consequences of violation of the law in this place.

RECENT DEATHS.

Sealand Hall, formerly of Company I, Forty-Seventh New York Infantry, a native of New York, admitted from Santa Cruz, Cal., in 1905, died January 26, aged 63.

Walter De Lanno, formerly of the United States navy, a native of Pennsylvania, admitted from Kern, Cal., in 1904, died at San Francisco, January 20, while on furlough, aged 75. (Notice just received.)

ALHAMBRA.

ALHAMBRA, Jan. 29.—In all probability the planting of shade trees in the city of Alhambra will be taken in hand by the Board of City Trustees. The board is empowered to do this order action taken by the citizens some time ago. Under this plan the city will set out the trees and water and care for them. The course will involve the appointment of a tree warden or similar officer, but it is believed this is the only effective means of obtaining anything like an important extension of the street tree-planting movement.

The people of Alhambra all joined in a demonstration last night to celebrate the turning on of the current in the new ornamental lighting system in the business portion of the city. The lamps are connected on a two-circuit system and will all remain lighted until ten o'clock, when only those at the corners of the streets will burn all night.

TO Arrowhead Springs fine auto road go today.

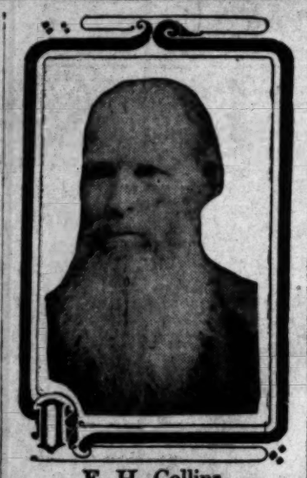

E. H. Collins,

aged citizen of Monrovia, who died yesterday. His father was a member of Washington's command during War of Revolution.

Monrovia.

HIS FATHER WAS A CONTINENTAL.

SERVED WITH WASHINGTON IN DAYS OF VALLEY FORGE.

The Son, a Worthy Son of a Noble Sire, Passes Away at Monrovia at a Ripe Old Age—He Was a Pioneer in Illinois When That State Was a Wilderness.

MONROVIA, Jan. 29.—Edward Henry Collins, probably the last man in the world whose father served in the Revolutionary War, and in Washington's command, died at his home on California avenue at 6 o'clock this morning.

Mr. Collins was past 86 years old and until recently was as hale and vigorous as the average man a quarter of a century younger. He was born in Hyacinth, Can., in 1825, his father, Henry Collins, being then 63 years of age, stalwart and active. The family is remarkable for longevity. Henry Collins lived to four score and ten and throughout lower Canada, was known as "Henry the Peacemaker," a title curiously suggestive of the primitive age when men's names described their characters or trades. The splendid strength and vitality engendered by and necessary to a pioneer's mode of life, were inherited by his sons. Henry, the elder brother died in San Gabriel, Cal., in 1908, aged 85 years.

Mr. Collins was twice married and is survived by his widow who was Rachel Dunham, and ten of the eleven children born to him. Of his sons, Walter and Howard live in this city and the other children are located in Orange county, California and points in Missouri and Nebraska.

To the last Mr. Collins retained complete mental clarity and poise. Though not inclined to magnify the attributes of 'the good old days," that octogenarians usually delight to mourn, he was fond of reminiscences. Not long ago in reviewing his eventful life, he said, "When we lived at Hyacinth, my father used to go to St. Albans, Vt., for his pension. I remember very well going with him while a boy and a delightful memory it is of pleasant scenes and slow travel. Years afterward, when he was a very old man, my father visited my brother and me at Waukegon, Ill., where we had settled on government land. There were other revolutionary veterans in the neighborhood and there was quite a reunion. My father enlisted in Massachusetts and some of the other old soldiers were from the same State. Of course he was a mere stripling when he joined the Continental Army, but he served until the end of the war. I remember his reply to a lady once when she asked if he had ever seen Gen. Washington. "Yes," he said, "I saw Gen. Washington many times. He was not a man you could help seeing if you were near him. He was not a man to be overshadowed. He was what I should call a very masculine man. His features were large and harsh and he looked strong and proud.

"When I think of the changes I have witnessed it seems hardly credible that they should occur in the span of one life. I have always pioneered until I came to California in 1895. I first settled in Illinois, when it was a wilderness and part of a great undivided territory. When the country filled up my brother and I went to Iowa, which was then a vast unbroken territory with the Sioux still on the warpath. Later we farmed in Missouri. The old days were good days, but today is better and it is pleasant to rest in the shadow of the mountains after a long journey."

Funeral services will be held at 10 o'clock a.m. Tuesday, from the Free Methodist Church, and interment made in Live Oak Cemetery.

Long Beach.

PRELIMINARY FOR WARD TODAY.

MAN CHARGED WITH MURDER OF BOWERS MUST ANSWER.

Detectives Working on the Case for the State's Attorney Assert That New and Sensational Evidence Will Be Presented and That the Stories Told Are False.

LONG BEACH, Jan. 29.—The preliminary hearing of George R. Ward will be held tomorrow morning before Justice Underwood. Ward is accused of having wilfully killed John Bowers two weeks ago on the porch of the Bowers's home on East Ocean avenue. The complaint was issued at the request of Bowers's brother after a Coroner's jury had returned a verdict charging wilfull killing. Ward does not deny being the cause of his friend's death, but claims that when he fired the fatal shot it was at a man he supposed to be a burglar.

The fact that Bowers had left home the previous day with the announced intention of going on a three days journey, and the fact that he appeared at his home at 3 o'clock next morning disguised as Ward and Mrs. Bowers claim with a soft green hat and a cloth over his face lends color to the accused man's story. The police and detectives from the District Attorney's office, however, believe there was a motive back of the alleged crime and though they have told nothing of their investigations, intimate that the evidence secured will be sufficient to hold Ward for manslaughter, if no more serious degree is found. They claim that the stories told by Ward and Mrs. Bowers are not entirely borne out by existing conditions and surroundings.

Subpoenas were served yesterday by constables and it is thought that more than the usual amount of evidence will be submitted at the examining trial. Ward's attorneys, however, feel confident that they will be able to present strong enough evidence to clear Ward of any intent. Ward, who is in the County Jail is reported to be suffering with tuberculosis, which has not been benefited by his enforced confinement.

COMPLETE DREDGING.

Having completed the dredging of channel No. 3, and the ocean entrance to the inner harbor, the Dock and Terminal Company will at once turn to the work of widening, deepening and cleaning up the turning basin, and deepening the channel connecting with the outside entrance. Work will bego north of the Salt Lake drawbridge and the entrance to the turning basin enlarged and deepened to a depth of thirty feet so that vessels may enter and turn without difficulty.

NATIVE SONS INSTALL.

One hundred and fifty Native S... parlors and the parlors of Santa Ana, Santa Monica and Long Beach. Deputy District Grand President Edgar McFadyn, acted as installing officer for the eight companies of officers, the services occuring at Hotel Virginia. Following the exercises, addresses were made by Grand President Daniel F. Ryan of San Francisco, and Judge Robt M. Clark, Grand Trustee. After this the evening was devoted to dancing.

FLOOD OF WATERS.

The rains of yesterday have sent a vast flood of water down the old San Gabriel channel, emptying into the inner harbor, but it is coming quietly and there has been no damage reported along the stream. The water is heavily charged with oil, indicating that some of the county roads north of here are submerged.

ROAD FIXES CITY LINES.

On the local lines of the Pacific Electric are signs placed on trolley poles announcing the "city limits" although in reality the city limits are nearly a mile distant. The railroad does this to indicate their own arbitrary ruling of how far the 5 cent fare shall be good and as these signs may work mixups in the case of persons arrested for speeding or otherwise violating the ordinances of the city, the Board of Public Works has ordered the company to remove the signs, an order which however, has not yet been compiled with.

KANSAS INSISTENT.

Present indications are that the annual midwinter picnic of the Kansas Society, postponed yesterday because of the weather, will be held tomorrow, and preparations have been made for 3000 visitors. Mayor Windham will welcome the society and O. H. Coulter of Santa Ana will respond. Addresses will be made by Rev. Charles Wentworth of Santa Monica and George E. Overmeyer of Los Angeles with music by a quartette and the Municipal Band.

NEWS BRIEFS.

A meeting of the Executive Committees of all the church brotherhoods in the city, will be held tomorrow night at the Y.M.C.A. building for the consideration of the formation of a brotherhood federation. Eight brotherhoods representing a membership of about 800, will be presented at the meeting.

With the opening of the spring and summer term of High School tomorrow morning, three new teachers will be added to the faculty. Miss Lodwick of Pomona, in the mathematics department, Mr. Campbell of Paris in the commercial department, and Miss Nell K. Wilson of Santa Cruz, a graduate of the Santa Barbara Normal School in the sloyd department.

Special union services were held at the First M. E. Church this afternoon at which time a class of ten members from the Central and Alamitos Methodist churches were baptised by immersion, an unusual event in Methodist Church circles. The new baptismal font under the alter was used.

During the month of February, many picnics are scheduled for the beach. Former residents of Connecticut will meet here February 1; Onarga, Ill., society, February 2; Longmont, Colo., February 3, Illinois society, February 11; Adams county, Neb., February 15; Montana society, February 22.

The Virginia Country Club directors have elected as officers C. J. Custris, president; Fred Bixby, vice-president; Jean Drake, secretary and treasurer. Committees appointed are: House, Goohue, Stearns and Sellery; green, Paul, Shaw and Flint; entertainment, Hazelwood-Smith, Helps, Malcom, Lochridge and L. Bixby. The club is reported in a prosperous condition, with many activities planned for the coming season.

Jeff Williams, aged 25, a fireman in a local laundry, almost bled to death this morning as a result of a cut on his arm received during a scuffle when his arm shattered a pane of glass.

Mrs. Ann Smal, aged 80 years, died at her home in this city this morning. She is the mother of Rev. Joseph Smal of Los Angeles. The funeral will be held from the family home Wednesday afternoon.

UNDELIVERED TELEGRAMS.

There are telegrams at the Western Union for Mrs. A. A. McInturff, Miss Catherine Powell, D. F. Charles, Bessie Sword, Nettie Maud, James J. Joy, Regeneracian Officer, N. A. Christenson, Norman E. Cole, L. Maurice Cockerell, C. J. McKinney, Walter G. Smith, W. P. Chavey, Joe May, J. M. Halloway, Mrs. P. A. Rudkin and Miss Maud Tripp.

Wanted Photographer.

Finest daylight studio to let in city (just finished) north of Chamber of Commerce Bldg., 18x60 feet. See M. E. Hillis, agent, 531 South Spring street.

SECURITY BROKERS

ALBERT SEARL,
332 Security Building.
RELIABLE INVESTMENTS.
Member Los Angeles Stock Exchange.
Telephone F1544.

G. E. TOMLINSON & CO.,
716 O. T. Johnson Bldg.
SPECIALIST IN OIL STOCKS.
Send for our Market Letter—Free.

BONDS—6 Per Cent. to 11 Per Cent.
BLANKENHORN & RATH
Security Bldg. Phone F2261.
Member of L. A. Stock Exchange.

A. G. HERRON & CO.,
202 Central Building.
STOCKS, BONDS, MORTGAGES.

WILLIAM H. COLE,
402 H. W. Hellman Bldg.
BONDS AND STOCKS.
Phone A2164.

B. F. LEWIS & CO.,
807 Union Trust Bldg., cor. 4th & Spring.
Phone F5444. Established 1883.
WE BUY AND SELL.
Clara Consolidated
Mexican Petroleum, Com.
Members of Los Angeles Stock Exchange.

H. G. HOLABIRD & CO.,
726 H. W. Hellman Bldg.
Execute Commission Orders Stocks & Bonds.
Unlisted Securities Traded for Realty.
Members of Los Angeles Stock Exchange.
Phone F4692.

HERBERT J. VATCHER, JR.,
Security Building.
INVESTMENT BROKER.
F2156; Main 3172. Cable "Vatcher."

HALDEMAN & CO.,
1012-13-14 Union Trust Bldg.
UNLISTED SECURITIES OUR SPECIALTY.
Phone F1647.

EMPIRE SECURITIES CO.,
Union Trust Bldg.
STREET BONDS AND WARRANTS.
BOUGHT AND SOLD.

F. IRWIN HERRON & CO.,
201 H. W. Hellman Bldg.
SEE US ABOUT PALMER UNION.
Main 247. A4002.

BROCK & FEAGANS
COMBINE THEIR
DIAMOND SELECTIONS TO
PERFECT GEMS

Joseph Ball Company
Stocks, Bonds, Realty.
433-434-435-436-437 Security Building.
10545 Main 2279

Fleming J. Stanton Co.
Paid-up Capital, $100,000
Established in 1900
Members Los Angeles Stock Exchange
305 H. W. Hellman Bldg.
10261 Main 928

LOS ANGELES STOCK EXCHANGE
I. W. Hellman Bldg.—Ground Floor. Call 11 A. M. and 2 P.M.; Saturday 11 A. M. only.
ACTIVE SATURDAY

	Sales.	High.	Low.	Closing Bid.	Closing Ask.
UNION OIL COMPANY	6000	1.04½	1.30	1.30	
CENTRAL	93	104¾	104	104½	104¾

For further information, communicate with members of Exchange mentioned in this advertisement.

Snowball-Sullivan Co.
Investment Securities.
204-205 I. W. Hellman Building.
167-169 E. Colorado St.
Pasadena, Cal.
Both 'Phones

J. J. Doran & Co.
STOCKS AND BONDS
119 West Fourth St.,
Ground Floor, H. W. Hellman Bldg.
Main 513 Home A-5363

Stocks. A. H. Woollacott Bonds.
Main 4698. Suites 261-262 I. W. Hellman Building. Home A3...
Bakersfield Office—Nos. 2 and 3 Gaites Block.

THE FACT that the
REMINGTON TYPEWRITER
OUTWEARS ALL OTHERS, a fact universally admitted, is proof conclusive of its superior merit, for WEAR is the quality which determines WORTH.

Absolutely satisfactory service is guaranteed to every purchaser of the Remington
Remington Typewriter Company
(Incorporated)
637 South Hill St.
New Models 10 and 11

CLEARING HOUSE BANKS

NAME	OFFICERS	
Farmers & Merchants Nat. Bank Cor. Fourth and Main.	I. W. HELLMAN, Pres. CHAS. SEYLER, Cashier.	Capital ....$1,500,000 Surplus and Profits $1,900,000
First National Bank S.E. Cor. Second and Spring.	J. M. ELLIOTT, Pres. W. T. S. HAMMOND, Cashier.	Capital ....$1,500,000 Surplus and Profits $2,200,000
Merchants' National Bank S.E. Cor. Third and Spring.	W. H. HOLLIDAY, Pres. CHAS. G. GREENE, Cashier.	Capital ....$200,000 Surplus and Undivided Profits..$700,000
National Bank of California N.E. Cor. Fourth and Spring.	J. E. FISHBURN, Pres. H. S. M'KEE, Cashier.	Capital ....$500,000 Surplus and Profits $190,000
Commercial National Bank of L. A., 401 S. Spring, Cor. Fourth.	W. A. BONYNGE, Pres. NEWMAN ESSICK, Cashier.	Capital ....$200,000 Surplus and Undivided Profits...$41,000
Central National Bank S.E. Cor. Fourth and Broadway.	S. F. ZOMBRO, Pres. J. B. GIST, Cashier.	Capital ....$300,000 Surplus and Profits $242,000
Broadway Bank and Trust Co. 208-210 S. Broadway. Broadway Bldg.	WARREN GILLELEN, Pres. A. W. REDMAN, Cashier.	Capital ....$250,000 Surplus and Undivided Profits..$247,000
Citizens' National Bank S.W. Cor. Third and Main.	R. J. WATERS, Pres. WM. W. WOODS, Cashier.	Capital ....$1,000,000 Surplus and Profits $500,000

Trust Companies

Title Guarantee and Trust Company
Southeast Corner Broadway and Franklin, Los Angeles.
CAPITAL $500,000 SURPLUS $445,000
Under supervision of Insurance Commissioner and Bank Superintendent.
Issues Certificates of Title and Policies of Title Insurance.
Handles Escrows with promptness and efficiency.
Acts in all Trust capacities.

Savings Banks.

SECURITY SAVINGS BANK
The Oldest and Largest in the Southwest
Resources $30,000,000.00
4 PER CENT INTEREST ON TERM DEPOSITS.
3 PER CENT ON SPECIAL (ORDINARY) DEPOSITS
Largest and Best Equipped Safe Deposit and Storage Department in the West—Free Information Bureau
SECURITY BUILDING SPRING AND FIFTH STREETS

GERMAN AMERICAN SAVINGS BANK
THE BANK WITH THE EFFICIENT SERVICE
SPRING AND FOURTH STS.

MERCHANTS BANK AND TRUST CO.
TRANSACTS A GENERAL BANKING AND TRUST BUSINESS
207-09-11 S. BROADWAY

Title Insurance and Trust Company
Issues Policies of Title Insurance and Certificates of Title. Its Assets Exceed the COMBINED ASSETS of All Other Title Companies in Southern California.

LOS ANGELES TRUST & SAVINGS BANK
SIXTH & MAIN STS. INTEREST PAID ON DEPOSITS

WM. R. STAATS CO.
DEALERS IN
MUNICIPAL AND CORPORATION
BONDS
EXECUTE COMMISSION ORDERS
IN LISTED SECURITIES
LOS ANGELES, 109-7 W. 4th St. PASADENA, 69 N. Raymond Ave.

3% Checking Account
INTEREST COMPUTED ON THE MINIMUM MONTHLY BALANCE OF $100 OR MORE
The Southern Trust Co.
BOTH SAVINGS AND COMMERCIAL ACCOUNTS
TRUST DEPARTMENT AND SAFE DEPOSIT
114 West Fourth Street

American Savings Bank
$2.00 & UP PER YEAR MAKES SAFE DEPOSIT BOXES.
FOUR PER CENT. INTEREST PAID ON SAVINGS DEPOSITS COUNTS.
N. E. Cor. Spring and Second

SECURITY SAVINGS BANK
Resources, $30,000,000.00
Oldest and Largest in the State

Automobile Dealers
TO
Van Nuys and Lankershim
A. G. HERRON & CO.
202 Central Bldg.

Interest Compound... Savings Accounts
Equitable SAVINGS BANK
First and Spring Sts.

BIS-MU
BISHOP'S BISCUIT
5c a Package

4 H. P., $225. EASY TERMS
EMBLEM
—MOTORCYCLES—
FLAT BELT. FREE DEMONSTRATION
They Make Good.
JOHN T. BILL & CO.
933-935 SO. MAIN ST.

FURS
Great reduction Sale on all Furs. Every piece must be sold at less of cost.
OBRIKAT FUR CO.
Manufacturing Furriers, Cor. Hill Street

HENRY F. MILLER
PIANO
S. A. BROWN & CO.
335 S. Spring St.

Lowest PIANO PRICES
EILERS MUSIC HOUSE
244 S. Broadway

Matchless in Values Men's Clothing
LOWMAN
131 SOUTH SPRING

Scott Eczema Soap
50c LARGE BAR
Instantly relieves and cures all skin diseases. Recommended by physicians.
DRUG CO.'S STORES.

San Diego.

...NFISCATED MUCH OPIUM

...se Quarters Are Raided Startling Results.

...e Methods Devised to Secrete the Drug.

... Move to Clean State of the Poison Scourge.

(BY DIRECT WIRE TO THE TIMES.)
...DIEGO, Jan. 29.—[Exclusive ...al] Confiscation of opium val... ...more than $2000 and the arrest ...t a score of Chinese was the ... of a series of raids on the Chi... ...arter beginning last night and ...ing at intervals today under the ... of Inspector Fred C. Boden ...State board of pharmacy, Immi... ...Inspector Ralph Conklin and ... police officers.

...wholesale examination of the ...house, and the confiscation of ... and the arrests, coming on ... of a big celebration of the ...New Year, created such con... ...that the wealthier Chinese ...telegraphed to San Fran... ...legal advice. What help they ... from there is not known. ...discovered opium in the ... tins to the value of $1600. ...discovered unique methods ...the drug. Empty hulls of ... were found to contain ...drug. Celluloid capsules ...the shape of moth balls ...to be loaded with the poi... ...picked up innocent ap... ...dried lemon peelings, which, ...opened were found to be safe ...for hundreds of dollars ...of the contraband stuff. The ...had picked the meat ...rinds and then injected the ...the cavities. In addition ...a dozen different opium ...arrests were taken. Several ...found inside one of the dens ...taken prisoners.

...ials here are said by the of... ...is the beginning of a move ...part of the State authorities ...the entire State of opium. ...board of pharmacy is to ...conjunction with the customs ...for the purpose of extermin... ...agents for the drug, thereby ...it not entirely doing away ...wholesale smuggling opera... ...conducted by means of the big ...entering San Francisco, and ...the methods of bringing the ...into the southern part of the ...Republic of Mexico.

...officers say the fancy prices ...drug revealed by recent ar... ...of smuggling at San Francisco ...and the higher authorities of ...State and Federal government ...concluded the quickest way ...to the root of the evil would ...to cut off the markets. San Diego ...as the farthest south was picked ...as the base of the warfare on the users. ...It is stated here that similar raids ...will be conducted in other cities of ...the State.

...ABELENO ROBBED.

...Anderson of Los Angeles, ...the police today the loss of ...containing $15 and a diamond ...valued at $60, which he be... ...was taken by pickpockets ...while ferry going to the aviation ...field.

Hopeless.

...TUALLY ABANDONED.

...COOS BAY FULL OF WATER ON BAR.

... and Adjusters Look ... and Give Orders for the ... of Her Cargo—Bottom of ...in Such Condition That She ...Must...

(UNITED PRESS NIGHT REPORT.)
...EKA, Jan. 29.—The steamer ... which went ashore here ...Monday morning, has been vir... ...abandoned by her owners, the ...Pacific Steamship Company. The ...vessel is badly damaged and there ...is water in her hold, that it ...is inadvisable to move her, ...and will be sure to sink in deep ...water.

...Representatives of the company and ...of the San Francisco insurance ...companies arrived today, and after in... ...the vessel, decided to remove ...her at once.

...Work during the afternoon ...was driven alongside the ship ...and a cargo of beans and other ...grain unloaded.

...The Warrior and Redondo, ...which have been lying in the bay since ...they sailed today without ...success in an effort to pull the vessel off ...the rocks.

...The Bear left San Pedro Friday ...morning, carrying no passengers, but ...a crew of fifty men under Capt. ...Nelson. She was bound for San Fran...cisco.

...The vessel was built at Marshfield, Or., ...in 1902, is 2,400 tons net and with a ...length of 190 feet. ...It is said that her cargo of beans, ...valued at $60, which he be... ...taken by pickpockets ...while ferry going to the aviation ...field.

...BURIED AT POMONA.

...Robert C. Steele and ...R. Phillips Honored by ...Friends.

...Jan. 29.—The funeral ser... ...Robert C. Steele were ...afternoon from the Elks ...on East Holt avenue, ...R. Harper of the First ...officiating. The mem... ...and Masonic lodges ...the Masons conducted ...at the cemetery. The de... ...followed by many friends ...to the grave.

...ER'S FUNERAL.

...of Mrs. W. R. Phillips, ...for over twenty years ...afternoon from the First ...Mrs. Phillips, who ...years old, with her hus... ...to her, at one time ...to Abraham Lincoln ...in Springfield, Ill. The ...sister of R. S. Bassett ...who once resided here

Capital, $150,000
Paid In 1909
Los Angeles Stock Exchange
Hellman Bldg.
Main 105

Mail Saturday 11 A. M. only.
Closing.
Bid. Ask.
1.45
155½ 164½
this advertisement.

...ran & Co.
...AND BONDS
...Fourth St.,
...W. Hellman Bldg.
Home A-5983
Bonds.
Home A3611.

...TON
...TER

Models 10 and 11

...merican Savings B...
$1.00 & UP PER YEAR MO...
SAFE DEPOSIT BOXES.
FOUR PER CENT. INTE...
PAID ON SAVINGS DEPOSI...
COUNTS.
...E. Cor. Spring and Secon...

SECURITY SAVINGS BAN...
Resources,
$30,000,000.00
Oldest and Largest in the So...

Automobile Da...
TO
...n Nuys and Lankershim R...
A. G. HERRON & C...
202 Central Bldg.

Interest Computed Monthly
Savings Accounts.
Equitable SAV... BA...
First and Spring ...

BIS-BI...
BISHOP'S BISCUI...
5c a Package

4 H. P., $225. EASY TERM...
EMBLEM...
—MOTORCYCLES—
FLAT BELT. FREE ENG...
They Make Good.
JOHN T. BILL & CO...
953-955 SO. MAIN ST.

FURS
...reat reduction Sale on all m...
...ers. Every piece must be ...
...e of cost.
OBRIKAT FUR ...
...anufacturing Furriers, Cor. ...
Hill Streets

HENRY F. MILL...
PIANO ...
S. A. BROWN & ...
335 S. Spring S...

Lowest EILE...
PIANO MU...
PRICES HOU...
244 S. Broadway

Matchless Men's G...
Values
LOWMA...
131 SOUTH SPR...

Scott Eczema ...
50c LARGE JA...
...stantly relieves and gives all ...
...mas. Recommended by phy...
DRUG CO.'S STORES.

South of the Tehachepi.

NEWS REPORTS FROM CORRESPONDENTS OF THE TIMES

San Diego.

FISCATED MUCH OPIUM.

Quarters Are Raided. Startling Results.

Methods Devised to Secrete the Drug.

Move to Clean State of Poison Scourge.

...RECT WIRE TO THE TIMES.]
...GO, Jan. 29.—[Exclusive ...] Confiscation of opium val... than $2000 and the arrest ... score of Chinese was the ... series of raids on the Chi... beginning last night and ... at intervals today under the ... Inspector Fred C. Boden ... board of pharmacy, Immi... ...pector Ralph Conklin and ...lice officers.

...ials examination of the ..., and the confiscation of ... and the arrests, coming on ... of a big celebration of the ... Year, created such con... that the wealthier Chinese ...ographed to San Fran... advice. What help they ... there is not known. ...discovered opium in the ... to the value of $1000. ...overed unique methods ...g drug. Empty hulls of ... were found to contain ...drug. Celluloid capsules ...shape of moth balls ...be loaded with the poi... picked up innocent ap... lemon peelings, which, ... were found to be safe ... for hundreds of dollars ...contraband stuff. The ... had picked the meat ... and then injected the ... cavities. In addition ...a dozen different opium ... were taken. Several ...nd inside one of the dens ...an prisoners.

...ers are said by the of... ...the beginning of a move ...of the State authorities ...entire State of opium. ...ard of pharmacy is to ...nction with the customs ...the purpose of extermin... ...for the drug, thereby ...ot entirely doing away ...ale smuggling opera... ...by means of the big ...ring San Francisco, and ...ethods of bringing the ...the southern part of the ...of Mexico.

...to say the fancy prices ...revealed by recent ar... ...ing at San Francisco ...the higher authorities of ...Federal government ...aided the quickest way ...out of the evil would ...the markets. San Diego ...west south was picked ...the warfare on the users. ...here that similar raids ...started in other cities of ...

...NGO ROBBED.
...erson of Los Angeles, ...police today the loss of ...ining $15 and a diamond ...ed at $60, which he be... ...taken by pickpockets ...y going to the aviation ...

...Expires.

...UALLY ABANDONED.

...OOS BAY FULL OF ...ER ON BAR.

...ad Adjusters Look ...Fire Orders for the ...Cargo—Bottom of ...Condition That She ...

...RESS NIGHT REPORT.]
...Jan. 29.—The steamer ... went ashore here ...morning, has been vir... ...by her owners, the ...Steamship Company. The ...badly damaged and there ...her hold, that it ...advisable to move her, ...sure to sink in deep ...

...of the company and ...Francisco insurance ...today, and after in... ...decided to remove ...

...during the afternoon ...alongside the ship ...of beans and other ...

...Harbor and Redondo, ...lying in the bay since ...sailed today without ...to pull the vessel off ...

...left San Pedro Friday ...no passengers, but ...men under Capt. ...bound for San Fran...

...ed at Marshfield, Or., ...from net and with a ...of 16 feet. ...her cargo of beans, ...ship, is fully covered ...

...ARRIED AT POMONA.

...Robert C. Steele and ...Phillips Honored by ...Friends.

...Jan. 29.—The funeral ser... Robert C. Steele were ...from the Elks ...East Holt avenue, ...Harper of the First ...officiating. The mem... ...and Masonic lodges ...Masons conducted ...cemetery. The de... ...by many friends ...

...FUNERAL.
...Mrs. W. R. Phillips, ...for over twenty years ...from the First ...Mrs. Phillips, who ...old, with her hus... ...her, at one time ...Abraham Lincoln ...Springfield, Ill. The ...of R. S. Bassett ...once resided here ...

San Diego.

TFISCATED MUCH OPIUM.

Quarters Are Raided. Startling Results.

Methods Devised to Secrete the Drug.

Move to Clean State of Poison Scourge.

DISPATCH WIRE TO THE TIMES.]
SAN DIEGO, Jan. 29.—[Exclusive dispatch.] Confiscation of opium valued at more than $2000 and the arrest of a score of Chinese was the result of a series of raids on the Chinese quarter beginning last night and continued at intervals today under the direction of Inspector Fred C. Boden of the state board of pharmacy, Immigration inspector Ralph Conklin and local police officers.

The formal examination of the prisoners, and the confiscation of opium and the arrests, coming on the eve of a big celebration of the Chinese New Year, created such consternation that the wealthier Chinese telegraphed to San Francisco for advice. What help they received from there is not known. The officers discovered opium in the form to the value of $1000. They discovered unique methods of hiding drug. Empty hulls of cigars were found to contain quantities of drug. Celluloid capsules in the shape of moth balls were found to be loaded with the poison. Even picked up innocent appearing lemon peelings, which, it is said, were found to be safe receptacles for hundreds of dollars worth of contraband stuff. The Chinese had picked the meat out and then injected the opium into the cavities. In addition to this a dozen different opium pipes were taken. Several were found inside one of the dens of the Asian prisoners.

Charges are said by the officers to be the beginning of a move on the part of the State authorities to clean the entire State of opium. The board of pharmacy is to work in connection with the customs officials for the purpose of exterminating the traffic for the drug, thereby not entirely doing away with the immense smuggling operations carried on by means of the big fishing fleet of San Francisco, and the various methods of bringing the drug from the southern part of the republic of Mexico.

It is said the fancy prices for opium revealed by recent arrests being at San Francisco led the higher authorities of the United States Federal government to have decided the quickest way to get rid of the evil would be to cut off the markets. San Diego being the most south was picked as the point of warfare on the users. It is believed here that similar raids will be started in other cities of the coast.

...NGO ROBBED.
...erson of Los Angeles, ...police today the loss of ...ining $15 and a diamond ...ed at $60, which he be... ...taken by pickpockets ...y going to the aviation ...

...Expires.

...UALLY ABANDONED.

...OOS BAY FULL OF ...ER ON BAR.

...ad Adjusters Look ...Fire Orders for the ...Cargo—Bottom of ...Condition That She ...

...RESS NIGHT REPORT.]
...Jan. 29.—The steamer ... went ashore here ...morning, has been vir... ...by her owners, the ...Steamship Company. The ...badly damaged and there ...her hold, that it ...advisable to move her, ...sure to sink in deep ...

...of the company and ...Francisco insurance ...today, and after in... ...decided to remove ...

...during the afternoon ...alongside the ship ...of beans and other ...

...Harbor and Redondo, ...lying in the bay since ...sailed today without ...to pull the vessel off ...

...left San Pedro Friday ...no passengers, but ...men under Capt. ...bound for San Fran...

...ed at Marshfield, Or., ...from net and with a ...of 16 feet. ...her cargo of beans, ...ship, is fully covered ...

...ARRIED AT POMONA.

...Robert C. Steele and ...Phillips Honored by ...Friends.

...Jan. 29.—The funeral ser... Robert C. Steele were ...from the Elks ...East Holt avenue, ...Harper of the First ...officiating. The mem... ...and Masonic lodges ...Masons conducted ...cemetery. The de... ...by many friends ...

...FUNERAL.
...Mrs. W. R. Phillips, ...for over twenty years ...from the First ...Mrs. Phillips, who ...old, with her hus... ...her, at one time ...Abraham Lincoln ...Springfield, Ill. The ...of R. S. Bassett ...once resided here ...

San Diego.

MANDAMUS PROCEEDING LIKELY TO COMPEL COUNTY BOARD TO BRING SUIT, ALTHOUGH THEY RECENTLY VOTED TO DISMISS THE MATTER FOR ALL TIME.

SAN BERNARDINO, Jan. 29.—Attorney Byron Waters has been retained in connection with the efforts of the District Attorney's office to force a suit by the Board of Supervisors against County Assessor H. M. Wilson, to recover $4900, representing 15 per cent. of the poll tax collections for the years 1909 and 1910, which he says he appropriated on the advice of former Dist.-Atty. Byrne, following the decision of Judge George H. Hutton, who held that this percentage, which was allowed under a new act of the legislature after Mr. Wilson had assumed office, could not be regarded as "an increase of salary."

Attorneys differ as to the outcome of the proposed action against the Supervisors, which probably will be in the form of a mandamus proceeding to compel the Supervisors to bring the suit, though, when the matter was last before the board, Dist.-Atty. Goodcell, in urging that he be authorized to sue, intimated that the individual members of the board might be held personally responsible on their bonds for the amount which it is desired by certain interests to have Mr. Wilson turn back into the treasury of the county.

Some attorneys hold that as several grand juries have refused to recommend or instruct the Supervisors to bring suit that this fact will weigh heavily in favor of the board should a mandamus suit be brought against them, or in favor of Wilson, should some means be discovered whereby a suit direct against the Assessor can be instituted over the refusal of the board.

The percentage which Wilson retained, as he says under the advice of the former District Attorney, was used by him in securing additional deputies to aid in making up the assessment rolls of the county. The legislative act gave to certain county officers additional deputies, and to Assessors the 15 per cent. of poll tax collections. The suit heard here by Judge Hutton was instituted to test the validity of appointment of deputies by the county officers then in office, it being claimed that such would be construed as an "increase of salary," which the law does not allow incumbents. The District Attorney's office was one involved and vitally interested, additional deputies having been appointed. Judge Hutton held that this would not be regarded as "increase of salary," and the appointments continued to hold good. Dist.-Atty. Byrne held that the "15 per cent. of poll tax collections allowed the Assessor under this same law was in the same class with the appointment of additional deputies.

He has denied giving this advice to Assessor Wilson, but the latter has challenged this denial and stated to the board that he would produce credible witnesses who would testify that Byrne has had a strange lapse of memory.

It is believed here that this coming week will see a suit filed against the members of the Board of Supervisors to recover from them personally the amount of the percentages used by Mr. Wilson in employing additional deputies in his office during the years in question.

The county authorities have taken a hand in an effort to solve many puzzling mysteries surrounding the life and death of George S. Shepherd, and to find the strange old miner who is supposed to have a last testament of the deceased, and who knows all the facts concerning the $150,000 estate he is rumored to have left. Public Administrator H. D. Blakeslee is now investigating. "It is the most puzzling case I have ever had to handle," said Mr. Blakeslee. "Just when I think I have the solution, the ground work falls away and the results of my effort fade into thin air."

Blakeslee will make an effort to discover the identity of the new personality which has been injected into the case. This is the Eastern man, who appeared Wednesday at the morgue of Barton & Shaw with a wealthy Rialto orange grower, and claimed that Shepherd was his brother. The stranger's actions were very excited. He wants body of the deceased exhumed so that he can either establish their identity as the real Shepherd, or prove another theory correct.

This other theory, is that the mining partner holds his brother a prisoner, and is using his fortune, and that the partner finding the man who died at the hospital as Shepherd, took him to the hospital and represented him to be Shepherd for the avowed purpose of representing that the wealthy bond holder was dead. This is the brother's theory now, owing to the fact that a photograph of Shepherd, the real Shepherd, which the brother showed to the undertakers, is not a likeness of the dead man.

From all parts of the country letters continue to come, offering solutions to the puzzle, or claiming relationship to the deceased. Local attorneys have been employed for some of these would-be-heirs, and recently one man came all the way from Indiana with power of attorney to investigate and act for certain alleged heirs in that section.

ROOSEVELT INVITED.

Manager R. E. Swing of the National Orange show, which is to be held here the week commencing March 6, has wired Theodore Roosevelt an invitation, which says: "This will be the first National Orange Show ever held, and the finest fruit produced on earth will be displayed. If the date don't conflict with your itinerary and other things not impossible, we hope you will be able to pass through our city and be our guest for at least a few moments, and as much longer as your convenience will permit. We want to see you anyway—all of us—thirty thousand of us do—and we will be disappointed if we don't."

PUREST GOLD.

What is said to be the purest gold ever found in this country has been uncovered at Carlin, Nev., at the bottom of a six-foot shaft sunk by George Bates and his partners, Rickey and Guthrie. The average assays across the face show values of $40.60. Experts say the ore is free milling, and the recovery should be at least 97 per cent. The find was made at the head of Block Canyon, five miles from Buckthorn.

BUYS FINE ORANGE PROPERTY.

Placentia Man Invests in Producing Orango Groves in the Riverside District.

RVERSIDE, Jan. 29.—J. A. Smith, a Placentia orange grower, who has made a notable success in that district, has purchased two ten-acre orange groves at the corner of Kansas and Pennsylvania avenues, for a consideration of $20,000. The property was bought of P. S. Dinsmore and Mr. Pico. The new owner contemplates making a number of improvements, and may erect a fine home here.

CARNATION DAY.

Carnation day was observed at Calvary Presbyterian Church today. At the evening service an eloquent tribute to William McKinley was paid by the pastor, Rev. Dr. W. A. Hunter. The church was decorated with carnations, many of the attendants wore a carnation, and those who did not were presented with one of the flowers at the door.

NEW CAR SERVICE.

Beginning the middle of the coming week, cars will be running over the electric line from Crestmore to Bloomington, making two trips daily. This will give Bloomington direct communication with Riverside. The schedule will be so arranged as to enable Bloomington people to come to this city and have an entire day for shopping or sight-seeing.

POMONA DEFEATED.

In two warmly-contested basketball games, played at the Y.M.C.A. gymnasium yesterday, both the girls' and boys' teams of the local high school defeated the teams of the Pomona High School. The score in the girls' game was 26 to 24, and in the boys' match, 45 to 20.

The local girls' team, by this victory, holds second place in the standing of the league teams for the season, Ontario having won the cup.

FORMER JUDGE FOUND DEAD.

Bakersfield Citizen Discovered in a Chair at His Home Lifeless—Was a Superior Judge.

BAKERSFIELD (Cal.), Jan. 29.—Ben Brundage, a former superior court judge in Kern county, was found dead in a chair in his home today. He was 75 years old and had been ill a long time. Mr. Brundage was a pioneer of this county and served as judge during the early '80s.

Wanted, Photographer.

Finest daylight studio to let in city (just finished.) north of Chamber of Commerce Bldg., 18x60 feet. See M. E. Hillis, agent, 531 South Spring street.

Your $1 will make a noise like $2

At this sale. $2.50 given away free to the first five customers buying suits.

Uncalled for Tailor-Made Suits, Overcoats & Cravenettes

PUT ON SALE FOR

$9.85

They're not the ordinary hand-me-down suits, but tailor-made. All sizes and will fit any man hard to fit.

THE BANKRUPTCY COURT Sold the SCOTCH TAILORS

Stock to us at our own price of 40 cents on the dollar.

Thousands of Yards of New Bright Patterns in Scotch Woolens and Worsted Cloths cut and made to your measure for

$12.45

A SUIT.

Sounds funny, but we don't know what to do with the cloth unless the other tailors buy it.

SALE OPENS
TO-DAY
JANUARY 30, 9 A. M.

SCOTCH TAILORS, 330 S. SPRING STREET

THE SO. CALIFORNIA TAILORING CO.
A. GOLDING, Sales Manager.

PICTURE FRAMING

Every little detail is conscientiously performed in our perfectly equipped shop. Artistic skill is the dominant feature, whether plain and simple or elaborate in execution.

Our stock of Moldings is not excelled in quality and variety, and our experienced salespeople you'll find helpful in making your selections.

Headquarters for artists' and architects' supplies.
Complete line Office Supplies, Journals, Blank Books and Ledgers.

Sole agents for Marshall and the Regal Fountain Pens.

Wedding Announcements, Invitations and Visiting Cards Engraved, absolutely correct in form and up-to-date in style. Charges most reasonable.

STATIONERY AND ART GOODS
Sanborn, Vail & Co.
735 South Broadway.

REMOVAL SALE PIANOS AND PLAYER PIANOS
Geo. J. Birkel Company
STEINWAY AGENTS
243-247 SO. SPRING ST.

Kennard's Polytechnic Business College 1929 SOUTH GRAND AVE.

Most select and thorough Commercial School in the city. Home surroundings and influences. Attractive rooms and grounds; genial and experienced teachers, reference library, astronomical telescope, individual instruction mostly by the Principal. Rate $60.00 for 6 months. Positions for graduates.
A WEEK'S TRIAL FREE. Send for catalogue giving full information. Both phones.
W. J. KENNARD, B. Sc., President

Marlborough Preparatory School
636 West Adams St.

Between Chester Place and Figueroa. Conveyance with teacher will be provided when necessary.
For girls under fourteen. Second terms begins February 7. Careful home training, constant advancement, irrespective of grade limit.
Physical development a specialty. Grounds adapted to freedom of outdoor life.
Telephone—West 2316 and 23209.
MISS IDA B. LINDLEY, President

Marlborough School for Girls
865 West 23rd Street

Fall term began Sept. 27th. Certificate admits to colleges. Pupils under 14 not received.
References from school last attended absolutely necessary if applicant is unknown to principals.
Monthly lectures in French, with stereopticon, by Mons. Jacquard Auclair of the French Alliance.
Catalogues sent on application.
MRS. GEORGE A. CASWELL, Principal.
MISS GRACE WILTSHIRE, Associate Principal.

Girls' Collegiate School

Resident and Day Pupils.
Lower school (Girls under 14 yrs. of age) Kindergarten, Primary, Preparatory Classes
New, attractive buildings
MISS THOMAS AND MISS MOSGROVE PRINCIPALS.
949 West Adams Street.
Telephones W. 4532. Home 22237

Upper School (Casa de Rosas)

Adams and Hoover Streets.
Academy, Post-graduate Courses. Accredited to all Colleges. Domestic Sciences, Music, Art, Gymnasium.
MISS PARSONS AND MISS DENNEN, PRINCIPALS.
Telephones Home 24256; Sunset, West 717

Y.M.C.A.
DAY COMMERCIAL SCHOOL
721 South Hope Street

If you are planning to take a business course we ask you to investigate our work. See our sixth floor class-rooms, meet our teachers and talk with our students and graduates. We have many privileges and advantages you ought to know about. By the way, the tuition is low. We'll look for you in a day or two.

Cumnock School

Boarding and Day School for young women. Seventeenth year. Primary, Grammar and High School grades. Courses in Expression and Physical Education. Limited number of boarding pupils. Highest ideals in education are embodied. Splendid equipment, strong faculty, thorough work. Send for catalogues.
1500 South Figueroa Street.

The Brownsberger COMMERCIAL COLLEGE

FALL TERM NOW IN PROGRESS.
DAY AND NIGHT CLASSES.
853-5-7 West Seventh. Both Phones.
Jos. W. H. Camp, M. D. Sec'y and Manager.

MISS WING'S SCHOOL
1226 Alvarado Street

Winter term opens January 3rd. All grades and departments. Three months' term for those spending winter in California. Domestic Science, Piano, Art, etc. All teachers college women. Private tutoring in all branches. Send for catalogue.
Home 58144. West 5844.

Von Stein Academy of Music
Tenth and Hill Streets.
PHONES—A3780; Broadway 3938.
Best instruction on piano, pipe organ, violin, 'cello, voice, brass and reed instruments. Excellent Free advantages. Terms to suit. Information and catalog FREE.

CALIFORNIA SCHOOL

Boarding and Day. For Boys. Open all year. Military drill, athletic field, etc. 1948-52 Lovelace Ave. N. WILLIAM BRICK, M. A., Prin. Home 23678.

HEALD'S

Business College, northeast corner Eighth and Hill Sts. F6700, Main 511. Send for full information.

YALE SCHOOL

T. G. ADAMS, B.A. (Yale), Head Master. Boarding and Day School for Young Men and Boys. Second Term Begins Feb. 1st. Fine Gymnasium. Illustrated Catalogue. Main 6236. 209 N. UNION AVE., L. A.

Success Shorthand Institute
327-337 H. W. Hellman Building
Day and Evening School.
World's record system. Positions guaranteed.

Foremost Business College.
The Isaac Woodbury
Fifth Floor, HAMBURGER BLDG.
F1350. Main 2305.

URBAN MILITARY ACADEMY
Corner Ninth and Beacon.
Boarding and Day School. Thorough school. A delightful home. Home 52447.

College of Fine Arts, U. S. C., second semester, eleventh year begins February 1st, 1911. All branches of fine and applied art. Catalog on request.
201 Avenue 66. W. J. JUDSON.

THE WESTLAKE SCHOOL FOR GIRLS

Residence and day school. Accredited to Berkeley, Stanford, and Eastern Colleges. Affiliated Paris School. Catalogue upon request. 614 SO. ALVARADO.

THE ORTON SCHOO...
An English and Classical School for ...
139-179 South Euclid Ave., Pasadena. ...
Day and Boarding. Accredited to ce... Associated Schools, Paris and Berlin. ...
Music, Outdoor Study. Reopens for t... first year, September 20th. ...
Home 698. ANNA B. ORTON, ...

LOS ANGELES BUSINESS COLLEGE
417 W. Fifth. Inc. 1890. Both Ph...
Superior in Every Way. Get ...

24th year School of Art and Desi...
Sixth and Alvarado. Rudiments to h... Day and evening. Seven life classes ... Only So. Cal. art school recognized ... rope. L. E. G. MACLEOD, Dir. Phone ...

MARYLAND SCHOOL
720 BEACON STREET
Home and Day School. All departm... Individual Instruction. Send for Ca...
Home 52885; Main 849.
FRANCES A. BARR, Principal.

Hollman Business College
Our instruction is the best, and we ... you $5.00 every month on tuition. ... tigate. 100 Coulter Bldg., 212 S. Broa...

VICTOR Talking Machine
EASY TERMS.
J. B. BROWN MUSIC ...
643 SOUTH BROADWAY.

The HOUSE OF BIE...
Tailors
New Location
516 SOUTH BROADWAY

All Diamonds Reduc...
My entire stock of fine diamonds is y... to choose from now at just about ... It's the biggest opportunity you ever ... Come in.
A. E. MORRO...
FOURTH AND BROADWAY.

Legal.

NOTICE OF SALE OF UNCLAIM... GOODS.—The following described merch... dise having remained unclaimed in w... house more than one year after importa... will be sold at public auction to the hig... bidder for lawful money of the United St... on February 15, 1911, at Los Angeles W... house, 316 Commercial Street, Los Ange... California, sale to begin at 10 A. M. of ... date, to-wit:

Date of Importation			Description of Merchandise.
May	8,	1909	1 case Household Ef...
July	12,	"	1 case Household M...
August	4,	"	1 case Alabaster
Sept.	1,	"	1 case Opera Glasses
Sept.	7,	"	6 cases Hosiery
Oct.	9,	"	1 case Olive Oil
Dec.	9,	"	1 case Cigars
Dec.	20,	"	19 cases Dec. Earth'ne...
Dec.	24,	"	2 cases Confectionery
Jan.	22,	1910	1 case Violin
Jan.	28,	"	1 case Dec. Earthenw...

Also about 50 pounds Tea Samples, ... case Tracts, and in Warehouse over 3 ye... 1 Gasoline Locomotive and Accessories. ... Sale Absolute.

JANUARY 6, 1911.

SEALED PROPOSALS will be received ... office of Treasurer, Pacific Branch N. H. ... V. S., Soldiers' Home, Los Angeles coun... Cal., until 12 o'clock M., February 6, 19... and then opened for construction of ... tent-houses for hospital, in accordance w... instructions and specifications, copies ... which, with blank proposals and other ... formation may be had upon application ... E. W. MOORE, Treasurer.

HE CITY

AND ENVIRONS.

AY AND TONIGHT.

THEATERS.

—"The Nigger"	8:15 p.m.
The Lottery Man"	8:15 p.m.
"The Fox"	8:15 p.m.
The Campus"	8:15 p.m.
—Vaudeville 2:30, 7:30, 9	9:00 p.m.
"The Inferior Sex"	8:15 p.m.
Vaudeville ..... 2:15 and 8	8:15 p.m.
Vaudeville 2:30, 7:30, 9	9:00 p.m.
audeville	Continuous
audeville and pictures	Continuous

SPORTS.

Doyles vs. Giants, at Ver	2:30 p.m.
et—U.S.C. vs. Long Beach	
us Union schools, at Bovard	2:30 p.m.

LAND AND ITS FATNESS."

t exhibit at the Chamber of Com- ilding on Broadway.

UREAU OF INFORMATION.

ice, No. 521 South Spring street.

WS AND BUSINESS.

on to Patriots.

adies' Auxiliary, Sons of Vet- will hold a reception in Mam- all this evening to the new of- f the W. S. Rosecrans Camp, Vetrans, and the officers of the y. An interesting programme n arranged. Members of all orders are invited to attend.

BREVITIES.

ands of andirons, fire sets and grates retailed at wholesale t J. W. Frey' Mantle House, 12th and Los Angeles streets.

re pleased to inform you that turiere, Madam Valerie, will be Hotel Green the coming week.

al Tea Garden, No. 323 Spa- . Light lunches. Opening Sun- ning, January 29.

repairing promptly attended to. ofing and Supply Co., Main 2426.

Rosslyn and Natick. Best 25- als. Sunday eve., 25 cents.

rld stage from San Jacinto week during fall and winter.

NG PRICES TOO HIGH.

Pasadenans Think They Are Treated Wnth Sufficient Con- ation by Electric Concern.

TH PASADENA, Jan. 29.—Cost ting the streets for the month December 26, 1910, $892.92. Cost ting the streets for month end- cember 17, 1909, $225.95. Kilowatt te of the Pacific Light Company for city of Azusa, 2 to Kilowatt hour rate from the company for lighting this city.

bove comparison of the cost of the streets of South Pasadena lishing food for thought to many dent. The above bill does not the cost of lamp renewals, will average about $100 per

An all night schedule is now e, when a year ago a midnight le was contracted for, but the e from $225, under the old con- to $1000, under the new contract, considered justifiable by many of izens. Whether the citizens who w bearing much expense in the taxes, storm drain assessments her civic dues, can terminate by means, the five-year contract the city trustees have bound to, is a question which is being debated. That the installation of icipal lighting plant is the best n is conceded. The Pacific Light ower Company and the Edison any, it is stated, parcelled off rn California territory, and each reed not to invade the territory other. Hence the Edison Com- will not come south of Columbia where it is stated residents of treet in this city pay but five per kilowatt hour.

NEWS BRIEFS.

ay ended the first term of the year. While there are no mid- promotions in the schools in ity, yet they have benefited from promotions in other schools, as new scholars have registered to work with the beginning of the erm, eight of these being High l pupils and the rest in the gram- grades. The recently elected of- of the Senior class have appoint- committee to choose class colors, pins, etc. They will meet regu- every two weeks.

elegation of U.S.C. students led pworth League meeting at the dist Church this evening.

AVALON.

ALON, Jan. 29.—The total pre- tion of rain for season here is inches. Commencing early on y morning the rain continued in day fall until early on Sunday ing. Reports come that another n of Arch Rock was washed . Several years ago this large was one of the sights for visi- The outer walls still remain in- The rains have done consider- good and will provide ample fod- or the sheep and goats.

curious and interesting marine men was added to the aquarium tion of fishes last evening. L. tantine, fishing from the pleasure hooked a large rabbit fish. Im- ately realizing that he had cap- an uncommon variety he ran the fish, and placed it in the tank. Usually the rabbit fish is d in water several hundred feet and in more tropical waters. The of the fish is similar to that rabbit, the two pectoral fins located almost in the position ars. It is of a dark brown color seventeen inches long.

AL TRAVELERS.

s Angeles and Southern Califor- People Who Are Registered at tels in Other Cities.

Y DIRECT WIRE TO THE TIMES.]

EW YORK, Jan. 29.—[Exclusive atch.] The following Los Angeles le are registered tonight at New k hotels: Victoria, C. A. Saxur; nd Union, William Milne; Cumber- , S. D. Dice, Mrs. S. D. Dice.

IN CHICAGO.

HICAGO, Jan., 29.—[Exclusive Dis- h.] The following Los Angeles le are registered tonight at Chi- o hotels: Congress, J. Davis Pen- on; Stratford, L. F. Shenier, W. D. verf, F. W. Palbst.

IN SAN FRANCISCO.

AN FRANCISCO, Jan. 29.—[Exclu- Dispatch.] The following Los An- s people are registered tonight at Francisco hotels: Palace, George Newell, H. L. Skinner.

MOTHER WANTS HER BOY.

elieving that some misfortune has allen her son, Roy Hackett, Mrs. ra Hackett of Caro, Mich., has tten the Chief of Police asking his in locating the young man. Mrs. ckett says in her letter that he e to California about a year ago until last October wrote frequently her, but since then she has eard hing from him.

Wanted, Photographer; nest daylight studio to let in city. Just ished; north of Chamber of Commerce ; 1x30 feet. See M. E. Hillis, Room 531 th Spring street.

GREAT DYNAMITE BLAST PROJECT.

TWENTY-FIVE TONS OF EXPLOSIVE TO BE SET OFF.

A Solid Five Acres of Stone Will Be Moved by the Shot and It Is Claimed That Material Will Be Provided Which Will Last for Years.

CORONA, Jan. 29.—The Corona Rock Company will, about the first of March, open up some 300,000 yards of rock equal to five acres, the work to be done by a huge blast of twenty-five tons of stick dynamite.

This blast will be in charge of H. G. Rogers of the Giant Powder Company of San Francisco. A tunnel 3x6 feet and 100 feet long is to be driven into the hill containing the vast deposits of porphyritic ryholite.

A number of smaller tunnels are to cross cut the main one. At the ends of these off-shoots the dynamite is to be placed, the charge to be connected by two complete circuits of electric wires. When connected the passages will be closed with earth and the dynamite touched off from the surface.

The contract for the tunnel has been let to C. Fredericks, a mining man of experience from Goldfield. The tunnel is now in ninety feet, every foot of the distance having to be drilled and dynamited.

The hill to be blown up is on the sixty-two-acre holdings of the Corona company, one and one-half miles northeast of Corona.

This blast, which is said will be the largest of its kind ever touched off in this part of the country, will open up broken rock enough to last the company several years. Several months ago Mr. Rogers was in charge of a 30,000-pound blast of black giant powder used by the California Portland Cement Company of Colton, to open up a hill of cement clay at Prado.

VITAL RECORD.

DEATHS.

With Funeral Announcements.

BROWN. At El Reposa Sanatorium, Lizzie K. Brown, wife of Tom Brown, daughter of Mr. and Mrs. Joseph Gelmer of Shorb, Cal.

Funeral cortege will leave Connell Co.'s parlors, 3051 South Grand avenue, at 9 o'clock, thence to St. Patrick's Church, Thirty-fourth and Central avenue, where services will be held. Interment, New Calvary Cemetery. Friends invited.

MCCANDLESS. At his late residence, 1140 East Thirty-third street, January 29, 1911, Josiah D. McCandless, aged 71 years 4 months 24 days, beloved husband of Ammorila McCandless and father of Alice C. McCandless.

Funeral notice later.

SHUMUSK. In this city, January 28, 1911. Mrs. Mary A. Shumusk, mother of Mamie and Perry Shumusk, aged 50 years.

Funeral from parlors of Booth & Boylson Co., 1147 South Flower street, Tuesday, January 31, 1911, at 2:30 p.m. Interment, Rosedale Cemetery.

CROWHURST. At Tucson, January 24, Stephen Crowhurst.

Funeral from Pierce Bros.' chapel, 810 South Flower street, January 30, at 2 p.m.

WHITFIELD. In this city, January 25, Wilbert H. Whitfield, aged 6l years.

Funeral from the chapel of Pierce Bros. & Co., January 30, at 2 p.m.

KANE. At 3732 Adair street, Mary Kane, aged 77 years.

Funeral today at 8:30 a.m. from parlors of Cunningham & O'Connor. Requiem mass at St. Vincent's Church at 9 a.m.

MAAG. In this city, January 29, infant son of Mr. and Mrs. F. F. Maag.

Funeral services will be held at the parlors of Pierce Bros. & Co., 810 South Flower street, January 30, at 8 a.m.

HICKS. In this city, January 28, Marinda Ellen Hicks, aged 39 years.

Funeral from the chapel of Pierce Bros. & Co., February 1, at 2 p.m., under auspices of Ladies of Woodcraft.

SHULTZ. At his residence, 1105 East Vernon avenue, Dr. Ruben C., a native of West Virginia, aged 58 years, beloved husband of Mrs. Lydia Shultz and father of Miss Dora Shultz and Mrs. T. C. Palmer.

Funeral services from the chapel of Robert Sharp & Son Co., 11 a.m. Tuesday, January 31. Interment, Forest Lawn Cemetery.

SMALE. Mrs. Ann, beloved mother of Pastor Joseph Smale, Mrs. J. G. Van Houten, Mrs. William Thomas, Mr. Ebenezer Smale, Mr. Samuel Smale, passed away Sunday, 7:30 a.m. Precious in the sight of the Lord is the death of His saints.

Funeral Wednesday, 2 p.m. from First Baptist Church, 727 South Flower street.

EBEY. At Hermon, Cal., January 23, 1911, Rev. Leonidas C. Ebey, aged 83 years. Remains at Bresee Bros. Interment, Jacksonville, Ill.

ROCK. In this city, January 29, 1911, Thomas Rock. Remains at Bresee Bros.

Notice of funeral later.

ROKE. In this city, January 29, 1911, Marcy Roke. Remains at Bresee Bros.

Notice of funeral later.

BORST. January 27, Maria Margaret Borst, beloved mother of Frederick G. Borst and sister of Mrs. John Lang, aged 85 years.

Funeral 2 p.m. Monday, from No. 1604 South Grand avenue. Interment, Evergreen Cemetery. Remains at chapel of Riedeman & Meyer, No. 1430 South Main.

FUNERAL DIRECTORS.

Orr & Boothe Co.
Successors to Orr & Edwards Company, Funeral Directors and Embalmers. Now in our new chapel, 12th and Hope streets. Sterling S. Boothe, Pres. John D. Faris, Sec'y.

Peck & Chase Co., Undertakers.
1213-15 S. Figueroa st. Lady assistant. National Casket Co. caskets. Tel. Main 61, 52727.

Alberhill Coal $9.00 per Ton.
60 cents sack. 211 Security Bldg. Main 797. Home 60191. Makes no soot!

Dolphin's Flower Shop.
237 South Spring st. Cut flowers and floral designs a specialty. Tel F7483. Broadway 3196.

If You Want to Go East C. Haydock.
Agent Illinois Central R. R., 118 W. Sixth.

Free S. & H. Green Trading Stamps.
on all orders for beer, wines and liquors. Old Plantation Distilling Co., 108-110 S. Broadway. Phones Home A1272, Main 1641.

Sunday—Early Closing for Classified.
In order to handle real estate classified advertising, increasing in volume beyond all calculation, patrons will confer a favor by handing in copy for Sunday as early as possible. Closing hour will hereafter be 8 p.m. Saturdays.

"Want" ads, to let's, etc., will be accepted until 11 p.m.

Cemeteries.

Inglewood Park Cemetery
Two miles outside of the city limits, on the Los Angeles and Redondo Railway, 300 acres of perfect land, with improvements outclassing any cemetery on the Coast.
237 South Broadway, Room 202. 'Phones: F2262. Main 4659. Supt., 'phone 10541.

Evergreen Cemetery
(The Los Angeles Cemetery Ass'n.)
Boyle Heights, near City Limits. Operated under perpetual charter from Los Angeles city. Modern chapel and crematory.
Office, 229 Bradbury Building.
'Phones—Main 6574 A5466.
Cemetery.—Home D1088; Boyle 9.

Rosedale Cemetery
An Endowed Memorial Park, noted for its natural beauty. Endowment Fund for perpetual care, over $250,000. Modern Receiving Vault, Chapel, Crematory and Columbarium. Accessible. City office, Suite 305-306 Exchange Bldg., N.E. corner Third and Hill streets. 'Phones: Main 969, A3629. Cemetery office, No. 1831 West Washington street. 'Phone 72858, West 80.

Hollywood Cemetery
Rolling lawns, trees, shrubbery, and beautiful lakes. MODERN IN EVERY RESPECT. Situated in the most beautiful section of Southern California, the ideal location. Just inside Los Angeles city limits. Melrose and Colegrove car lines to grounds.
A CEMETERY THAT IS SELECT.
A1131. 308 Laughlin Bldg. Main 301. Cemetery 'Phones—50655. Hollywood 542.

Going! Going! Going!

High Grade Watches
Fine Gold Jewelry
Genuine Diamonds
Rich Silverware and Cut Glass
Going Absolutely to Highest Bidder

GENEVA'S COLOSSAL Auction Sale

The most extraordinary auction sale ever known in the West. Merchandise almost given away.

Sale Begins Daily 10:30 A. M.

Be here this morning to avail yourself of the lowest prices you ever heard of.

GENEVA
Watch & Optical Co.
305 So. Broadway

Cures Colds Quickly
ROCK & RYE
Pure and delicious—an effective cold cure, many physicians prescribe it. BOTTLES 75c AND UP.
So. California Wine Co.
Phones—10104; Main 496.
518 So. Main St.

"The Exclusive Specialty House"
Myer Siegel & Co.
251-255 South Broadway
Silk Waists 1/3 Off
Today (Monday) and Tomorrow (Tuesday.) Choose any silk waist, including Chiffon, Messaline, Taffeta. Blacks and colors.
At a Bona-fide Discount of 33 1-3 Per Cent.

350% Annual Profit For 23 Years

is what hundreds of investors in British Columbia real estate have made.

The "British Columbia Bulletin of Information" tells about the opportunities along the three great transcontinental railways which are opening up 30,000,000 acres of rich agricultural land and 50,000,000 acres of timber, coal and mineral land in Central and Northern British Columbia, now famous as the Port George country.

Thousands of fortunes will be made by those who get in before the big rush. Let us send you a free copy — costs you nothing — may mean a fortune for you. Write today.

Natural Resources Security Co., Ltd.
Paid Up Capital $250,000
Joint Owners and Sole Agents Port George Townsite.
422 Bower Bldg., Vancouver, B. C.

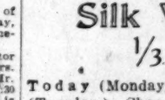

The Walker Portable
See our Patent Ventilating System
Asbestos Lined. The House for Health.
On Exhibition at 640 S. Grand Ave.
Bdwy. 2686; F1956. P.O. Box 1372.

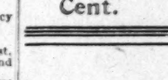

QUICK REPAIRS
Glasses fitted by Dr. Blackburn give satisfaction. Ask to see the new nose piece.
WHITLEY JEWELRY CO.
317 South Broadway.

Hard to prophesy this point. Seems as if we ought to get it. We'll root hard and work hard, and keep the wires hot trying for it sure enough.

Meanwhile, if business gets any better, don't see how we can stand it.

These Prices, In Our
SEMI-ANNUAL CLEARANCE SALE
Are bringing hundreds of Men Who Know to refurbish their wardrobes.

$25 and $23 Suits-to-Order	$19.00
$30 and $28 Suits-to-Order	$24.00
$35 and $33 Suits-to-Order	$29.00
$40 and $38 Suits-to-Order	$34.00
$50 and $45 Suits-to-Order	$39.00

Trouserings, vestings, overcoatings, all reduced.

Suits To Order $20 $30 $40
Intermediate Prices and Better
A. K. Brauer & Co.
"TAILORS TO MEN WHO KNOW"
128-130 South Spring
Cor. 5th and Spring 114 S. Main

ALL PRESCRIPTIONS
DOUBLE CHECKED TO INSURE ACCURACY.
BOSWELL & NOYES
THIRD AND BROADWAY.

BARKER HOUSES PORTABLE

Cheapest and best 2-room California bungalow, 12x20, for $100. See them. Exhibit, 303 West 8th St. Cor. Broadway.
PACIFIC PORTABLE CONST. CO., Inc. Main 835. Los Angeles, Cal.

COME TODAY
You may save yourself weeks of discomfort. The right treatment at just the right time has saved many a tooth and many a dollar. We will not try to see how much we can find to do in your mouth. We will do just as little as possible and still insure your tooth health.
YALE DENTISTS
444 So. Bdwy.
3rd Floor Parmlee-Dohrmann Bldg.

STAUB'S
Good Shoes
Broadway, Corner Third

Certified Milk
ARDEN DAIRY
FRANK G. CARPENTER'S article in The Times Magazine for the coming Sunday tells of Damascus, the world's oldest city.

Big Shoe Sale
Special Bargain Tables in Basement Today and Tomorrow
MAMMOTH SHOE HOUSE
519 South Broadway

Children's Shoe Store
214 So. Broadway
Women's and Children's Shoes
Hosiery for Children

BRADFORD'S BREAD
The Cleanest Bread Sold in Los Angeles.
Established 1869

S. Nordlinger & Sons
DIAMOND MERCHANTS
631-633 South Broadway
Out of the High Rent District.
Have You Heard the
Frank B. Long
Melody-Grand Player Piano?
"Do It Now."
413 W. Fifth St adjoining Auditorium

Correct Corsets—Perfect Fitting
Newcomb's CORSET SHOP 531 South Broadway

Fos-Rez-O Chocolates.. *The last word in Chocolates*
FOSGATE & REES
449 S. Broadway

Unique
CLOAK & SUIT HOUSE
245 So. Broadway

California Furniture Co.
Broadway, Near Seventh
Exclusive Agents
Globe-Wernicke Elastic Bookcases

AUCTION
Exceptionally nice new furniture outfit 6 rooms at auction
THURSDAY, FEB. 2, 9:30 A. M.
138 WEST THIRTY-FIFTH STREET
Everything in this sale is of the best and first class. Description of goods later.
THE R. H. STROUSE CO., Auctioneers.

Use a Cake of Dr. Jaeger's Wrinkle Soap today and get its benefits. Price 25c.
COPYRIGHT. AT ALL SUN DRUG STORES.
For Deep Wrinkles. Pimples. Blackheads. Coarse Pores, etc. Get new Face Book. Price 10c.
Call or send 10c in stamps for our new 32-page booklet (C.) just out. The largest institution of its kind in the world. Address The Earle Institute, Suite 200-202 Broadway Central Bldg., 424 South Broadway, Los Angeles, Cal. Branch offices: Denver, Colo.; San Francisco, Cal.

Leading Millinery House of Lower Broadway.
SCOFIELD MILLINERY COMPANY
Number 737 South Broadway.

AUCTION
FINE
FURNITURE
Contents of Three Dwellings at
748 South Broadway
Monday, January 30th
AT 10 O'CLOCK A.M.

Consisting of fine leather library lounge, chairs and rockers, sectional bookcase, Turkish carpets and rugs, 3 extension tables, sideboards, 18 dining chairs, leather seat, parlor furniture, mahogany Davenport, upholstered in leather, 2 large roll-top desks, 1 standing desk, 3 ladies' desks, fine reproduction of Colonial bedroom suite in mahogany, 3 hair mattresses, birdseye maple dressers, chiffonier, chairs, rockers, table, office chairs, Victor phonograph, brass bed, enameled beds, high oven gas range, pillows, feather beds, quilts, fancy tidies, Haviland dining set, 2 French china dining sets, large lot of fancy china dishes, silverware, steel range, cooking stove, Wilton and Axminster rugs, etc.
THOS. B. CLARK, Auctioneer.

Auction Sale
OF
Oriental Rugs
Now Going On Daily
10:30 A. M. and 2:00 P. M. Hundreds of the most magnificent specimens ever shown under one roof, being sold to the highest bidder
AT YOUR OWN PRICE
Every rug in this enormous collection is guaranteed by Mr. Baida.
You must come in and look around, but come prepared to buy as the prices will surprise you.

Nich G. Baida
Importer of Genuine Oriental Rugs and Carpets
332 SOUTH BROADWAY

BY THE
California Auction Co.
EXTRAORDINARY SALE BY
Auction
This morning at 10 A. M. the contents of the 9-room Residence at No. 1012 W. 25th St. Upright Piano, Very fine furniture, Axminster and Velvet Rugs, Drop head machine, fine oil paintings, Turkish and Persian Rugs, Hand painted china, beautiful cut glass, costly embroideries, laces, bronzes, vases, silver, brass beds, desks, mahogany bed room furniture, elegant dining room set, etc. Rain or shine, by the piece. CALIFORNIA AUCTION CO. Theo F. Zimmer Auctioneer. Phones 65497; Bdwy. 4783.

AUCTIONS
Have 2 nice furniture auctions
TODAY — 930 A. M. — 440 South Park Ave.
MONDAY — 2 P. M. — 1417 Valencia St.
Tuesday, Jan. 31, 9:30 A. M.
Magnificent furniture of 8 rooms
Also Equity in Property.
3444 LARISA DRIVE.
Take Hollywood or Colegrove car to Golden Gate Ave.
Wednesday, Feb. 1, 3 P. M.
Modern 5-room Cottage at Auction
424 N. WESTLAKE AVE.
Take Temple Street Cars
THE R. H. STROUSE CO, Auctioneers
216 Central Bldg F5702 Bdwy. 1539.

AUCTION
Household Furnishings
TODAY, 10 A. M. & 2 P. M.
830-32 SO. MAIN ST.
Phones Main 1259 F1259 RHOADES & RHOADES AUCRS.

AUCTION
TUESDAY, JANUARY 31ST, at 10 A. M., 401-403 N. Main St., household furniture, rugs, carpets, utensils, dishes, gas ranges, heaters, etc., etc. LOS ANGELES AUCTION & COMMISSION CO. J. J. Sugarman, Auctioneer, 401-403 N. Main Street. 'Phone Bdwy. 1667 and F1719.

Thos. B. Clark
AUCTIONEER
632 SO. SPRING STREET.
F1907. Broadway 1921.

Rhoades & Rhoades
Real Estate, Live Stock
And General Auctioneers.
Guaranteed estimates on household furniture or bought outright for cash. Salesroom, 830-2 S. Main. Both Phones 1259.

AUCTION
LOS ANGELES AUCTION & COMMISSION CO., J. J. Sugarman, Auctioneer, 401-403 N. Main st. Phones: Broadway 1667 and F1719.
We will SELL your store, household goods or other property on commission, and guarantee the best results.
We will BUY for cash, and guarantee to pay the highest prices.

Hernia, Piles, Fistula and Varicose Veins

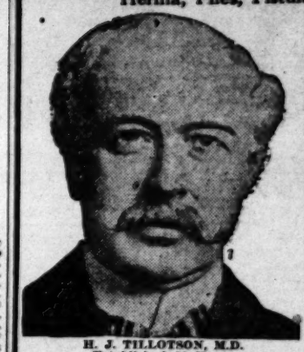

H. J. TILLOTSON, M.D.
Established 30 Years.

Many Cases Cured Permanently by Our TREATMENT. Most Time-Saving. Natural, Most Safe. No Detention from Occupation, Family or Home. A Radical and Permanent Cure. I Will Give $1000 to Any Charity as a Guarantee that Every Statement in This Announcement Is True.

I cure rapidly, painlessly and at moderate expense. Cured Patients are My Best Testimonials, however, I do not make public patient's Names Merchandise My Success or Boasting them. I will give conclusive evidence of my merit which is obtained and maintained by ability. I invite you to call and come to my office; I will explain my method of treatment for Hernia, Piles, Fistula, Varicocele Veins, Pelvic, Nervous, Blood, Kidney, Bladder and Rectal Diseases. I will give you free a physical examination, and if necessary a microscopical and chemical analysis of secretions to determine the presence of any lurking pathological and bacteriological conditions. Every person should take advantage of this opportunity to have a thorough and true condition. Certainty of cure is guaranteed in every case you want.

Varicose Veins

In the cure of Varicose Veins, Hydrocele and Associate Diseases of the Pelvic Region, I am successful in bringing about the curative power of Nature's forces in such a manner as to suppress all pain at once, and in a short time, wide-open surgical operations are avoided. If required several weeks of preparation to put the conditions and the method will be used, but still use is such as to endanger the life or health of the patient and requires a short period of convalescence. None are obliged to go to bed, but can be accomplished in a few days' time and with perfect safety.

TRUSSES SELDOM CURE RUPTURE.

Disregard for existing theories has saved many lives. The smaller hernias are the most dangerous to life, because of the greatly increased liability to strangulation. Many persons are aware that a great deal of fraud and deception is practiced on the public in connection with the alleged cure of Rupture, and I do not say positively that I can cure Rupture, but I say it can be stay cured, I do not expect any one to believe or accept my statement without investigation of my professional work. By reference to your confidence is based on facts, accomplished results. Call for free consultation. I will make a careful examination and can explain every detail of your hernia and demonstrate to you the curative value of my method. Hernia of every kind covered. I invite the most critical investigation of any person who considers Rupture can be cured. I cure Rupture, in most cases, without operation, without suffering, and do not deduct one hour from time or occupation under Written Guarantee. Thousands of cases cured to stay cured by our method of treatment.

PILES, FISTULA, RECTAL DISEASES.

These diseases are very common, and frequently found in persons of middle and advanced age; are exceedingly obstinate, often very painful and sometimes very dangerous, and frequently quit embarrassing pleasure or occupation. My treatment and its successes are the result of years of study and experience; my treatment is kindly and painless. I cure Piles without cutting. Some cases are cured by one or more treatments. I do not cure your Piles, Fistula or Rectal Diseases by my treatment for the small cost you anything for a consultation. My confidence in my treatment comes from treating many cases successfully. I guarantee a cure of Piles, Fistula, Ulcers and all curable Rectal diseases.

LIFE'S BLOOD STREAM.

The great cleaning house of a person's body is the blood stream. Your millions of cells are your back account. Your blood corpuscles, blood-purifying remedies have been tried and proven. My blood-cell remedies nourish, strengthen and increase the blood cells and nourish the nerve centers. I want to prove to you at interest. I want that my blood-making blood-purifying remedies give power to weak blood cells and life to nerve centers.

KIDNEY AND BLADDER DISEASES.

With these diseases you may have one or more complications that are presented by no other diseased organs. By my method of illumination of the bladder I can examine accurately the diseases and by my microscopical examination and urinalysis I can make sure of the condition of the kidneys, thus laying foundations for successful treatment.

READ MY BOOK—It contains information every young man, husband and father should have regarding himself. Book Sent Free to those who in my opinion can be benefited by it. Call or write before treating for diseases or disorders.

Office Hours—8 a.m. to 12 m.; 1 to 5 and 6 to 8 p.m. Sundays 9 a.m. to 1 p.m.

I Offer Free Consultation and Examination
ENGLISH, GERMAN, SWEDISH, NORWEGIAN, DANISH. SPANISH

H. J. TILLOTSON, M.D.
Entrance 254 South Broadway, Cor. Third and Broadway, Los Angeles

$100,000.00
In Antique Furniture
To Be Sold At Cost

The Maryland & Virginia Art Co. of Baltimore, Md., now at the old Hamburger Bldg., corner North Spring and Franklin Streets, have just gotten in a new consignment of 151 cases and crates of goods from Baltimore with instructions to close them out in 15 days at absolute cost.

Every Piece Must Go

The goods are now on exhibition, and we advise early visit of inspection.

J. M. WINKLER, Manager

AUCTION
Marchetti & Ray Skelton
Collection of Art
Wednesday, February 1st
At 2:30 P. M.
213 W. Fifth Street
(Old Evening Express Office)
Now on Exhibition. You are invited to call and examine the goods at any time before the sale.
THOS. B. CLARK, Auctioneer

REED & HAMMOND
AUCTIONEERS
—Offices—
747-749 So. Spring St.

California Auction & General Auctioneers
We do a general Auction business, and guarantee satisfaction, or no pay. Phones—63481; Broadway 6481.